

I, KENNETH M. GREEN, CERTIFY THAT THIS PLAT WAS PREPARED UNDER MY SUPERVISION AND THAT THE PLAT WAS PREPARED FOR THE PURPOSE OF EASEMENT ACQUISITION ONLY, AND IS NOT INTENDED TO BE A BOUNDARY SURVEY OF THE PROPERTY SHOWN HEREON.

Kenneth M. Green 0.26.10
 KENNETH M. GREEN, PLS

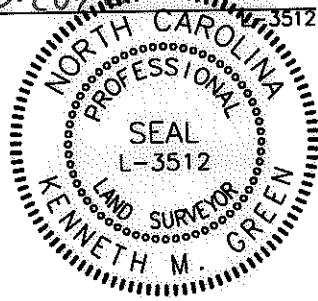

9,494 SF TOTAL AREA BY PLAT
 294 SF IN TEMP CONST ESMT (TCE)
 9,494 SF REMAINING

LEGEND:

- - IRON FOUND
- ⊙ - IRON SET (#5 REBAR)
- △ - MONUMENT FOUND
- (P) --- - PROPERTY LINE (P)
- R/W --- - RIGHT OF WAY
- ADJ --- - ADJOINER
- e --- - TEMPORARY CONSTRUCTION EASEMENT (TCE)
- [Stippled Box] - TCE

NOTES:
 BEARINGS AND DISTANCES SHOWN IN PARENTHESIS ARE BASED ON RECORDED MAP INFORMATION.
 THIS PROPERTY MAY BE SUBJECT TO OTHER EASEMENTS EITHER RECORDED OR IMPLIED.
 BOUNDARY INFORMATION TAKEN FROM COMPILED MECKLENBURG CO. PUBLIC RECORD INFORMATION.

I, _____ REVIEW OFFICER OF MECKLENBURG COUNTY CERTIFY THAT THE MAP OR PLAT TO WHICH THIS CERTIFICATION IS AFFIXED MEETS ALL STATUTORY REQUIREMENTS FOR RECORDING.

REVIEW OFFICER _____

DATE _____

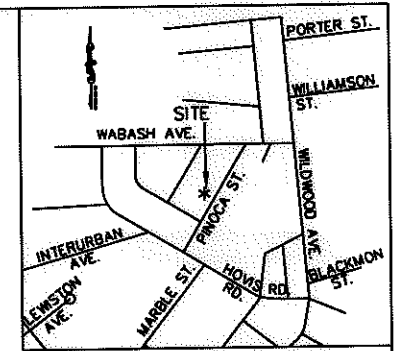

VICINITY MAP NOT TO SCALE

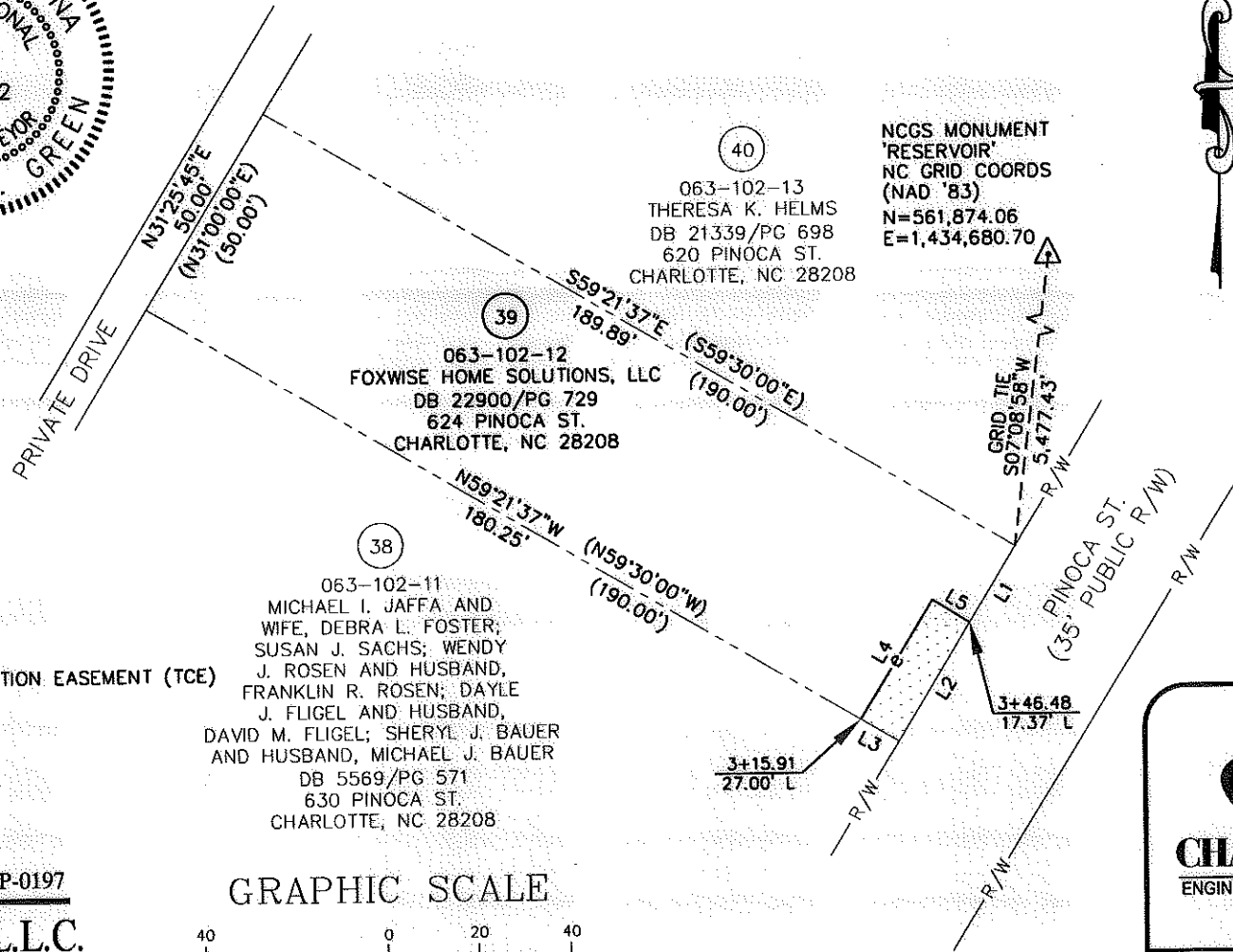

LINE TABLE		
LINE	LENGTH	BEARING
L1	19.58	S31°25'45"W
L2	30.43	S31°25'45"W
(L2)	(50.00)	(S31°00'00"W)
L3	9.64	N59°21'37"W
L4	30.56	N31°27'08"E
L5	9.62	S58°34'15"E

RJH PROJ. #1465

CHARLOTTE
 ENGINEERING & PROPERTY MANAGEMENT

512-08-057
 JOB NO.

UAG
 PREPARED BY

1" = 40'
 SCALE

06/20/10
 DATE

**EASEMENT ACQUISITION
 THOMASBORO/HOSKINS
 PHASE 4 NEIGHBORHOOD
 IMPROVEMENTS**

PROPERTY OF
 FOXWISE HOME SOLUTIONS, LLC
 624 PINOKA ST.
 CHARLOTTE, NC 28208
 PID #063-102-12

PARCEL 39.DWG
 CAD FILE NAME

SHEET 1 OF 1

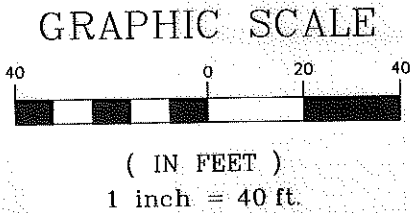

PREPARED BY: FIRM #P-0197
R. Joe Harris & Associates, P.L.L.C.
 Engineering & Land Surveying
 1698 W. HWY 160, SUITE 130, FORT MILL, SC, 29708
 Phone: (803) 802-1799