

I, KENNETH M. GREEN, CERTIFY THAT THIS PLAT WAS PREPARED UNDER MY SUPERVISION AND THAT THE PLAT WAS PREPARED FOR THE PURPOSE OF EASEMENT ACQUISITION ONLY, AND IS NOT INTENDED TO BE A BOUNDARY SURVEY OF THE PROPERTY SHOWN HEREON.

*Kenneth M. Green* 8.26.10  
KENNETH M. GREEN, PLS

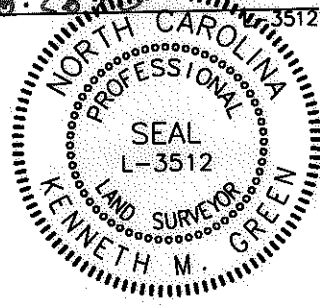

13,709 SF TOTAL AREA BY PLAT  
135 SF IN UTILITY ESMT (UTE)  
1,174 SF IN TEMP CONST ESMT (TCE)  
13,709 SF REMAINING

LEGEND:

- - IRON FOUND
- ⊙ - IRON SET (#5 REBAR)
- △ - MONUMENT FOUND
- (dashed) --- - PROPERTY LINE (R)
- (solid) --- - RIGHT OF WAY
- (dash-dot) --- - ADJOINER
- (dash-dot-dot) --- - TEMPORARY CONSTRUCTION EASEMENT (TCE)
- (long-dash) --- - UTILITY EASEMENT (UTE)
- [Stippled Box] - TCE
- [Hatched Box] - UTE

NOTES:  
BEARINGS AND DISTANCES SHOWN IN PARENTHESIS ARE BASED ON RECORDED MAP INFORMATION.  
THIS PROPERTY MAY BE SUBJECT TO OTHER EASEMENTS EITHER RECORDED OR IMPLIED.  
BOUNDARY INFORMATION TAKEN FROM COMPILED MECKLENBURG CO. PUBLIC RECORD INFORMATION.

I, \_\_\_\_\_ REVIEW OFFICER OF MECKLENBURG COUNTY CERTIFY THAT THE MAP OR PLAT TO WHICH THIS CERTIFICATION IS AFFIXED MEETS ALL STATUTORY REQUIREMENTS FOR RECORDING.

REVIEW OFFICER \_\_\_\_\_ DATE \_\_\_\_\_

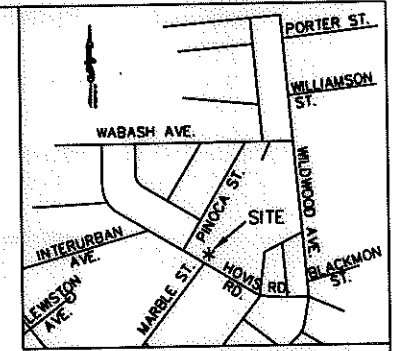

VICINITY MAP NOT TO SCALE

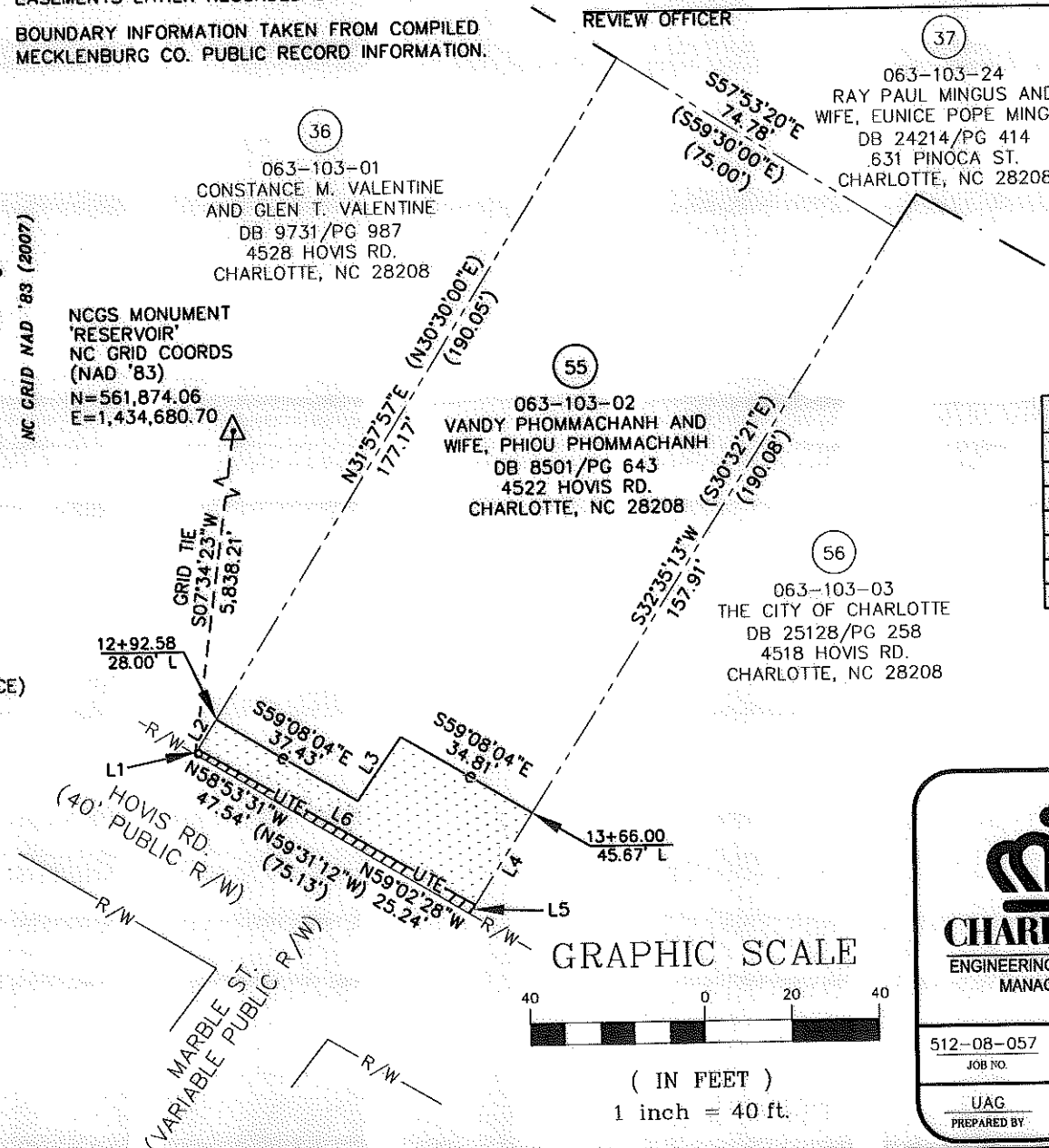

LINE TABLE		
LINE	LENGTH	BEARING
L1	1.30	N31°57'57"E
L2	8.02	N31°57'57"E
L3	17.71	N34°40'57"E
L4	24.86	S32°35'13"W
L5	2.38	S32°35'13"W
L6	72.83	S59°47'21"E

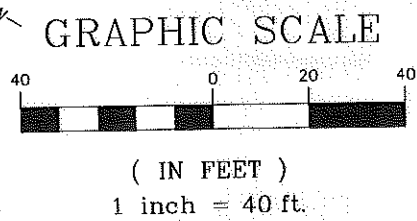

PREPARED BY: FIRM #P-0197  
**R. Joe Harris & Associates, P.L.L.C.**  
Engineering & Land Surveying  
1698 W. HWY 160, SUITE 130, FORT MILL, SC, 29708  
Phone: (803) 802-1799

**CHARLOTTE.**  
ENGINEERING & PROPERTY  
MANAGEMENT

512-08-057  
JOB NO.

1" = 40'  
SCALE

UAG  
PREPARED BY

06/22/10  
DATE

RJH PROJ. #1465

**EASEMENT ACQUISITION  
THOMASBORO/HOSKINS  
PHASE 4 NEIGHBORHOOD  
IMPROVEMENTS**

PROPERTY OF  
VANDY PHOMMACHANH AND  
WIFE, PHIYOU PHOMMACHANH  
4522 HOVIS RD.  
CHARLOTTE, NC 28208  
PID #063-103-02

PARCEL 55.DWG  
CAD FILE NAME

SHEET  
**1**

OF  
**1**