

I, KENNETH M. GREEN, CERTIFY THAT THIS PLAT WAS PREPARED UNDER MY SUPERVISION AND THAT THE PLAT WAS PREPARED FOR THE PURPOSE OF EASEMENT ACQUISITION ONLY, AND IS NOT INTENDED TO BE A BOUNDARY SURVEY OF THE PROPERTY SHOWN HEREON.

Kenneth M. Green
KENNETH M. GREEN, PLS

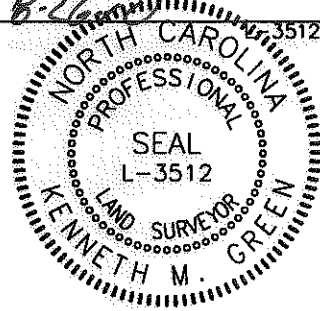

11,494 SF TOTAL AREA BY PLAT
167 SF IN UTILITY ESMT (UTE)
509 SF IN TEMP CONST ESMT (TCE)
11,494 SF REMAINING

LEGEND:

- - IRON FOUND
- ⊙ - IRON SET (#5 REBAR)
- △ - MONUMENT FOUND
- - - - - PROPERTY LINE (P)
- - - - - R/W - RIGHT OF WAY
- - - - - ADJOINER
- e - TEMPORARY CONSTRUCTION EASEMENT (TCE)
- UTE - UTILITY EASEMENT (UTE)
- [Dotted Box] - TCE
- [Hatched Box] - UTE

NOTES:
BEARINGS AND DISTANCES SHOWN IN PARENTHESIS ARE BASED ON RECORDED MAP INFORMATION.
THIS PROPERTY MAY BE SUBJECT TO OTHER EASEMENTS EITHER RECORDED OR IMPLIED.
BOUNDARY INFORMATION TAKEN FROM COMPILED MECKLENBURG CO. PUBLIC RECORD INFORMATION.

I, _____ REVIEW OFFICER OF MECKLENBURG COUNTY CERTIFY THAT THE MAP OR PLAT TO WHICH THIS CERTIFICATION IS AFFIXED MEETS ALL STATUTORY REQUIREMENTS FOR RECORDING.

REVIEW OFFICER _____ DATE _____

(37)
063-103-24
RAY PAUL MINGUS AND WIFE, EUNICE POPE MINGUS
DB 24214/PG 414
631 PINOCA ST.
CHARLOTTE, NC 28208

(55)
063-103-02
VANDY PHOMMACHANH AND WIFE, PHIQU PHOMMACHANH
DB 8501/PG 643
4522 HOVIS RD.
CHARLOTTE, NC 28208

(56)
063-103-03
THE CITY OF CHARLOTTE
DB 25128/PG 258
4518 HOVIS RD.
CHARLOTTE, NC 28208

(59)
063-103-04
CHAPPELL MEMORIAL BAPTIST CHURCH
DB 9208/PG 783
4514 HOVIS RD.
CHARLOTTE, NC 28208

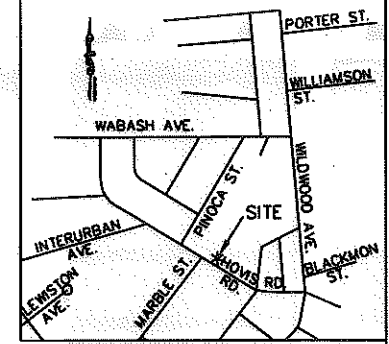
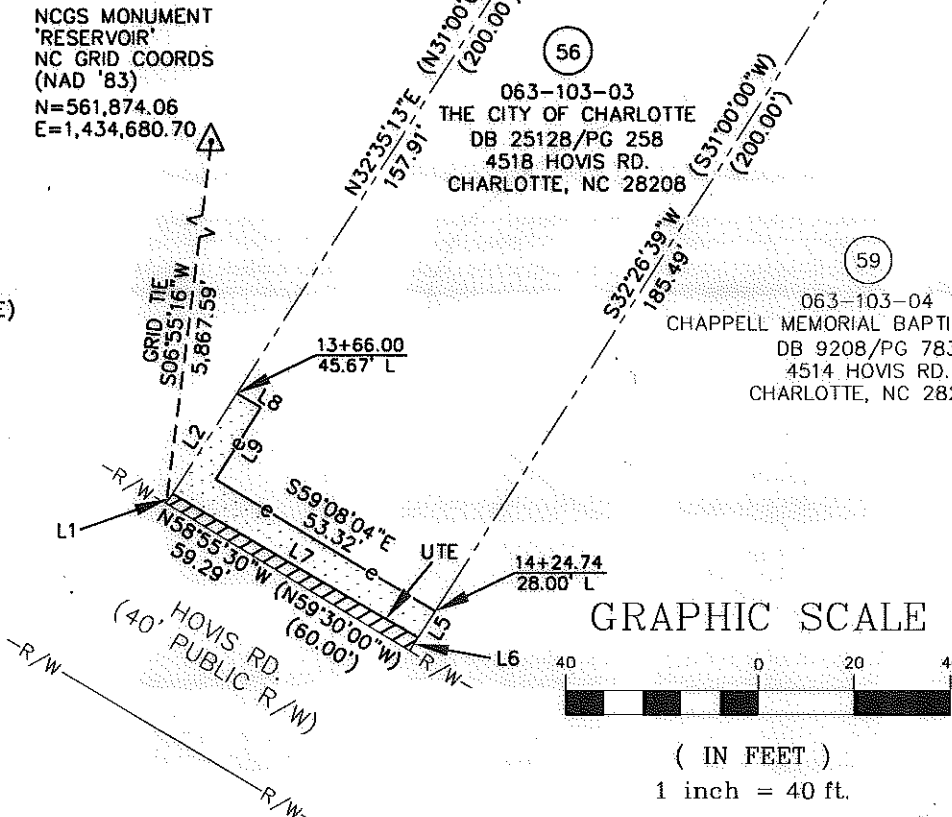

VICINITY MAP NOT TO SCALE

NC GRID NAD '83 (2007)

LINE TABLE		
LINE	LENGTH	BEARING
L1	2.38	N32°35'13"E
L2	24.86	N32°35'13"E
L3	9.04	N33°02'15"E
L4	8.92	S59°28'12"E
L5	6.51	S32°26'39"W
L6	3.27	S32°26'39"W
L7	59.31	S59°47'21"E
L8	5.78	S59°08'04"E
L9	17.67	S32°01'38"W

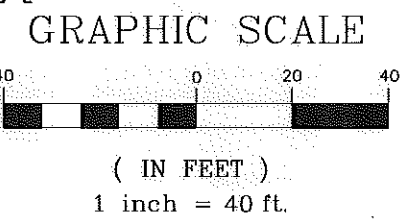

RJH PROJ. #1465

PREPARED BY: FIRM #P-0197
R. Joe Harris & Associates, P.L.L.C.
Engineering & Land Surveying
1698 W. HWY 160, SUITE 130, FORT MILL, SC, 29708
Phone: (803) 802-1799

**EASEMENT ACQUISITION
THOMASBORO/HOSKINS
PHASE 4 NEIGHBORHOOD
IMPROVEMENTS**

PROPERTY OF
THE CITY OF CHARLOTTE
4518 HOVIS RD.
CHARLOTTE, NC 28208
PID #063-103-03

512-08-057 <small>JOB NO.</small>	1" = 40' <small>SCALE</small>	<small>PARCEL 56.DWG</small>	<small>SHEET</small> 1
<small>UAG</small> <small>PREPARED BY</small>	06/23/10 <small>DATE</small>	<small>CAD FILE NAME</small>	<small>OF</small> 1

ACQUISITION BY DB 216034 PG 42