

I, KENNETH M. GREEN, CERTIFY THAT THIS PLAT WAS PREPARED UNDER MY SUPERVISION AND THAT THE PLAT WAS PREPARED FOR THE PURPOSE OF EASEMENT ACQUISITION ONLY, AND IS NOT INTENDED TO BE A BOUNDARY SURVEY OF THE PROPERTY SHOWN HEREON.

Kenneth M. Green 8-26-10
KENNETH M. GREEN, PLS 3512

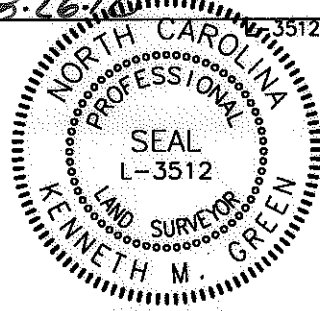

11,997 SF TOTAL AREA BY PLAT
231 SF IN UTILITY ESMT (UTE)
859 SF IN TEMP CONST ESMT (TCE)

11,997 SF REMAINING

LEGEND:

- - IRON FOUND
- ⊙ - IRON SET (#5 REBAR)
- △ - MONUMENT FOUND
- - - - - PROPERTY LINE (PL)
- R/W - RIGHT OF WAY
- - - - - ADJOINER
- e - TEMPORARY CONSTRUCTION EASEMENT (TCE)
- UTE - UTILITY EASEMENT (UTE)

- TCE
- UTE

NOTES:
BEARINGS AND DISTANCES SHOWN IN PARENTHESIS ARE BASED ON RECORDED MAP INFORMATION.
THIS PROPERTY MAY BE SUBJECT TO OTHER EASEMENTS EITHER RECORDED OR IMPLIED.
BOUNDARY INFORMATION TAKEN FROM COMPILED MECKLENBURG CO. PUBLIC RECORD INFORMATION.

I, _____ REVIEW OFFICER OF MECKLENBURG COUNTY CERTIFY THAT THE MAP OR PLAT TO WHICH THIS CERTIFICATION IS AFFIXED MEETS ALL STATUTORY REQUIREMENTS FOR RECORDING.

REVIEW OFFICER _____ DATE _____

063-103-24
RAY PAUL MINGUS AND WIFE, EUNICE POPE MINGUS
DB 24214/PG 414
631 PINOCA ST.
CHARLOTTE, NC 28208

063-103-03
THE CITY OF CHARLOTTE
DB 25128/PG 258
4518 HOVIS RD.
CHARLOTTE, NC 28208

063-103-04
CHAPPELL MEMORIAL BAPTIST CHURCH
DB 9208/PG 783
4514 HOVIS RD.
CHARLOTTE, NC 28208

063-103-05
WORD OF LIFE MINISTRIES, INC.
DB 6562/PG 16
4500 HOVIS RD.
CHARLOTTE, NC 28208

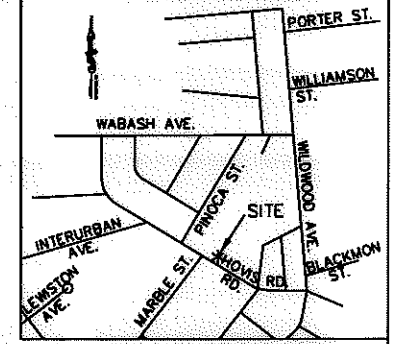
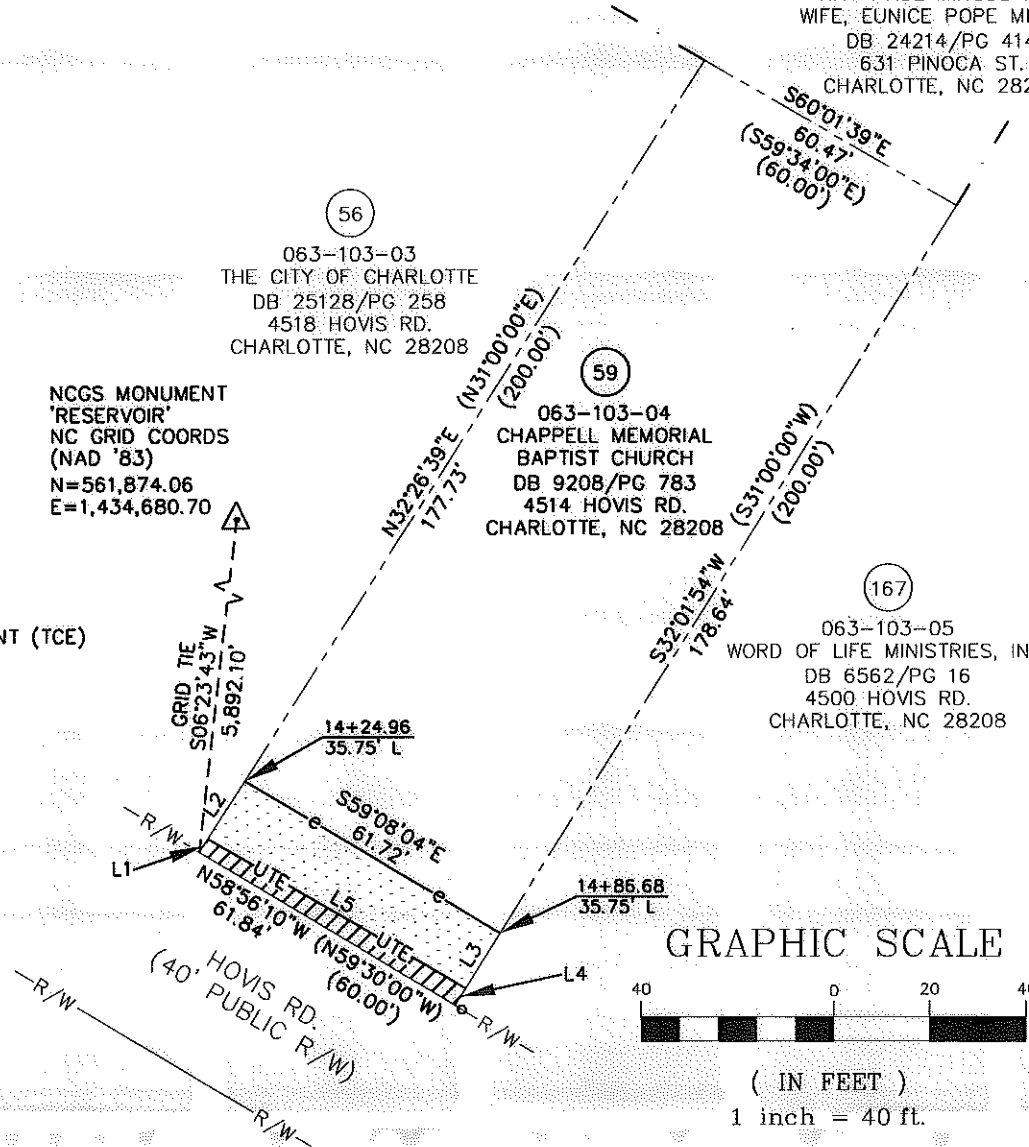

VICINITY MAP NOT TO SCALE

LINE TABLE		
LINE	LENGTH	BEARING
L1	3.27	N32°26'39\"E
L2	14.26	N32°26'39\"E
L3	13.55	S32°01'54\"W
L4	4.19	S32°01'54\"W
L5	61.84	S59°47'21\"E

RJH. PROJ. #1465

PREPARED BY: FIRM #P-0197

R. Joe Harris & Associates, P.L.L.C.

Engineering & Land Surveying
1698 W. HWY 160, SUITE 130, FORT MILL, SC, 29708
Phone: (803) 802-1799

GRAPHIC SCALE



(IN FEET)
1 inch = 40 ft.

CHARLOTTE
ENGINEERING & PROPERTY MANAGEMENT

**EASEMENT ACQUISITION
THOMASBORO/HOSKINS
PHASE 4 NEIGHBORHOOD
IMPROVEMENTS**

PROPERTY OF
CHAPPELL MEMORIAL
BAPTIST CHURCH
4514 HOVIS RD.
CHARLOTTE, NC 28208
PID #063-103-04

512-08-057 JOB NO.	1" = 40' SCALE	PARCEL 59.DWG CAD FILE NAME	SHEET 1	OF 1
PLM PREPARED BY	06/24/10 DATE			

ACQUISITION BY DB 26481 PG 356