

I, KENNETH M. GREEN, CERTIFY THAT THIS PLAT WAS PREPARED UNDER MY SUPERVISION AND THAT THE PLAT WAS PREPARED FOR THE PURPOSE OF EASEMENT ACQUISITION ONLY, AND IS NOT INTENDED TO BE A BOUNDARY SURVEY OF THE PROPERTY SHOWN HEREON.

NOTES:
 BEARINGS AND DISTANCES SHOWN IN PARENTHESIS ARE BASED ON RECORDED MAP INFORMATION. THIS PROPERTY MAY BE SUBJECT TO OTHER EASEMENTS EITHER RECORDED OR IMPLIED.
 BOUNDARY INFORMATION TAKEN FROM COMPILED MECKLENBURG CO. PUBLIC RECORD INFORMATION.

I, _____ REVIEW OFFICER OF MECKLENBURG COUNTY CERTIFY THAT THE MAP OR PLAT TO WHICH THIS CERTIFICATION IS AFFIXED MEETS ALL STATUTORY REQUIREMENTS FOR RECORDING.

REVIEW OFFICER _____ DATE _____

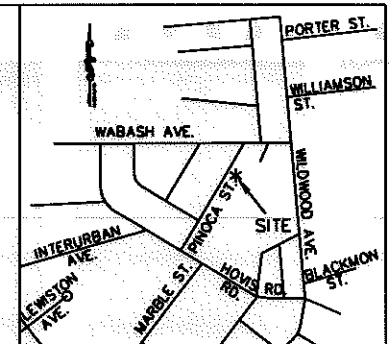

VICINITY MAP NOT TO SCALE

KENNETH M. GREEN, PLS
 4-12-11
 L-3512

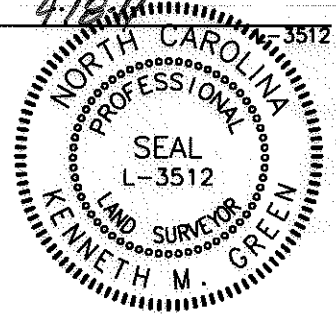

LEGEND:

- - IRON FOUND
- ⊙ - IRON SET (#5 REBAR)
- △ - MONUMENT FOUND
- (dashed) - PROPERTY LINE (P)
- (solid) - RIGHT OF WAY (R/W)
- (dotted) - ADJOINER
- (solid with 'e') - TEMPORARY CONSTRUCTION EASEMENT (TCE)
- ▨ - TCE

14,944 SF TOTAL AREA BY PLAT
 790 SF IN TEMP CONST ESMT (TCE)
 14,944 SF REMAINING

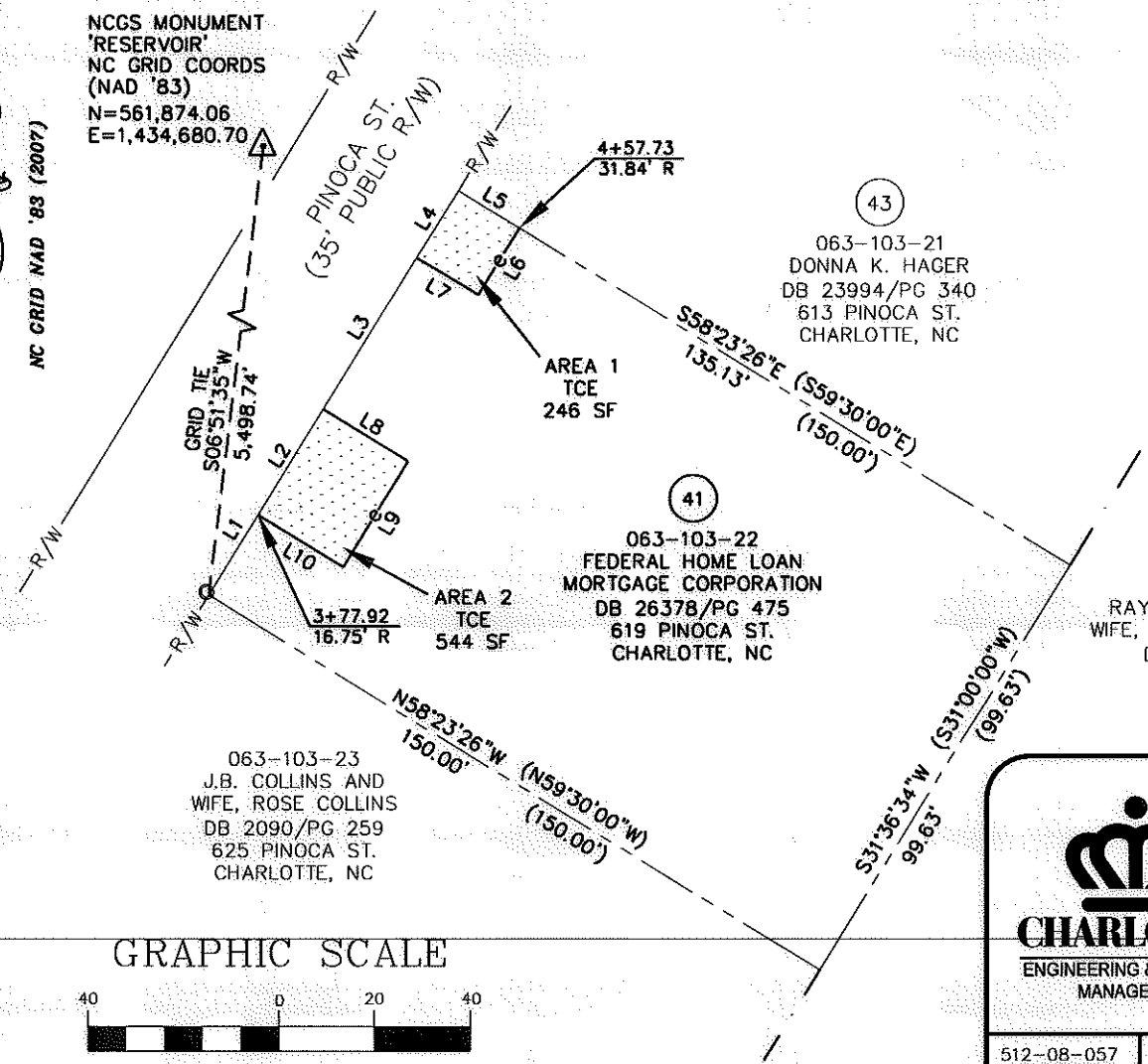

LINE TABLE		
LINE	LENGTH	BEARING
L1	19.78	N31°36'34"E
L2	26.00	N31°36'34"E
L3	37.32	N31°36'34"E
(L3)	(99.63)	(N31°00'00"E)
L4	16.53	N31°36'34"E
L5	14.87	S58°23'26"E
L6	16.37	S30°59'37"W
L7	15.04	N59°00'23"W
L8	20.88	S58°32'52"E
L9	26.00	S31°20'50"W
L10	21.00	N58°32'52"W

GRAPHIC SCALE



(IN FEET)
 1 inch = 40 ft.

REVISION 1 NOTE:
 CHANGE OF OWNERSHIP DUE TO FORECLOSURE.

REV. 1 04-15-11 RJH PROJ. #1465

PREPARED BY: FIRM #P-0197
R. Joe Harris & Associates, P.L.L.C.
 Engineering & Land Surveying
 1698 W. HWY 160, SUITE 130, FORT MILL, SC, 29708
 Phone: (803) 802-1799



EASEMENT ACQUISITION THOMASBORO/HOSKINS PHASE 4 NEIGHBORHOOD IMPROVEMENTS

PROPERTY OF
 FEDERAL HOME LOAN MORTGAGE CORPORATION
 619 PINOCA ST.
 CHARLOTTE, NC
 PID #063-103-22

512-08-057 JOB NO.	1" = 40' SCALE	PARCEL 41 REV 1.DWG CAD FILE NAME	SHEET 1
UAG PREPARED BY	07/09/10 DATE		OF 1