

I, KENNETH M. GREEN, CERTIFY THAT THIS PLAT WAS PREPARED UNDER MY SUPERVISION AND THAT THE PLAT WAS PREPARED FOR THE PURPOSE OF EASEMENT ACQUISITION ONLY, AND IS NOT INTENDED TO BE A BOUNDARY SURVEY OF THE PROPERTY SHOWN HEREON.

NOTES:  
 BEARINGS AND DISTANCES SHOWN IN PARENTHESIS ARE BASED ON RECORDED MAP INFORMATION.  
 THIS PROPERTY MAY BE SUBJECT TO OTHER EASEMENTS EITHER RECORDED OR IMPLIED.  
 BOUNDARY INFORMATION TAKEN FROM COMPILED MECKLENBURG CO. PUBLIC RECORD INFORMATION.

I, \_\_\_\_\_ REVIEW OFFICER OF MECKLENBURG COUNTY CERTIFY THAT THE MAP OR PLAT TO WHICH THIS CERTIFICATION IS AFFIXED MEETS ALL STATUTORY REQUIREMENTS FOR RECORDING.

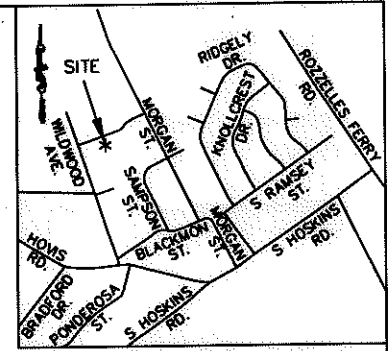

8-26-10  
 KENNETH M. GREEN, PLS

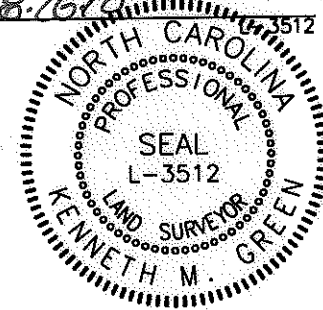

REVIEW OFFICER \_\_\_\_\_ DATE \_\_\_\_\_

NCGS MONUMENT 'RESERVOIR'  
 NC GRID COORDS (NAD '83)  
 N=561,874.06  
 E=1,434,680.70

VICINITY MAP NOT TO SCALE



063-104-33  
 EDDIE L. CLARK  
 DB 3636/PG 958  
 4528 WILDWOOD AVE  
 CHARLOTTE, NC 28208

063-104-14  
 TERRI L. BROWN-SHEPLER  
 DB 23281/PG 315  
 4611 SAMPSON ST. CHARLOTTE, NC 28208

063-104-27  
 SHARON MALLORY AND  
 STELLA T. JOHNSON  
 DB 9103/PG 52  
 545 WILLIAMSON ST.  
 CHARLOTTE, NC 28208

063-104-26  
 CLAPHAM PROPERTIES I, LLC  
 DB 25083/PG 673  
 539 WILLIAMSON ST.  
 CHARLOTTE, NC 28208

063-104-25  
 WILLIAM A. ALLISON, JR.  
 AND WIFE, KAREN A. ALLISON  
 DB 4593/PG 176  
 533 WILLIAMSON ST CHARLOTTE, NC 28208

063-104-15  
 WELLS FARGO BANK, NA  
 DB 25146/PG 357  
 4615 SAMPSON ST. CHARLOTTE, NC 28208

- LEGEND:
- - IRON FOUND
  - ⊙ - IRON SET (#5 REBAR)
  - △ - MONUMENT FOUND
  - - PROPERTY LINE (P)
  - R/W- - RIGHT OF WAY
  - - - - ADJOINER
  - e- - TEMPORARY CONSTRUCTION EASEMENT (TCE)
  - [Stippled Area] - TCE

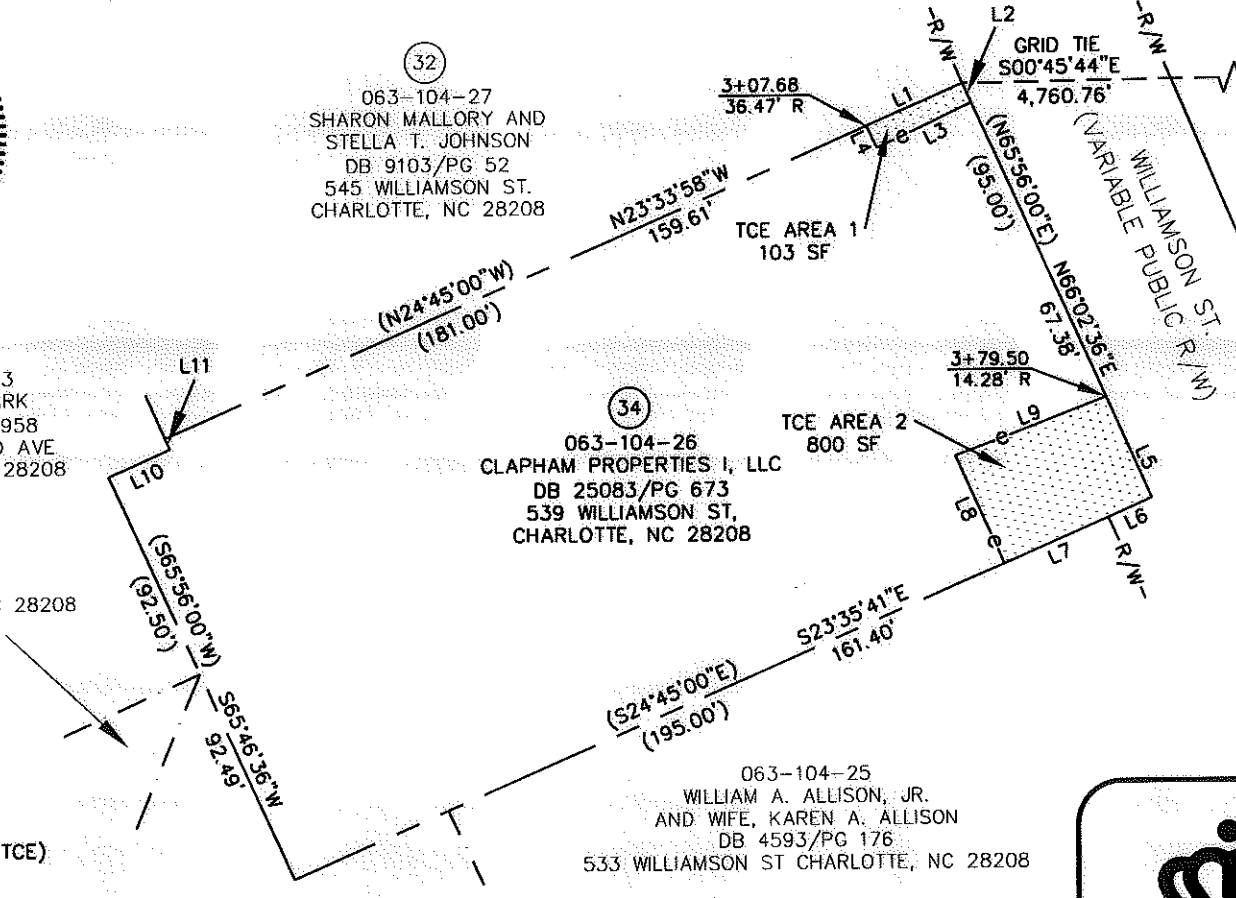

LINE	LENGTH	BEARING
L1	21.80	N23°33'58"W
L2	4.40	N66°02'36"E
L3	21.68	S25°25'34"E
L4	5.11	S64°34'26"W
L5	23.12	N66°02'36"E
L6	10.00	S23°35'41"E
L7	23.60	S23°35'41"E
L8	24.62	S66°26'20"W
L9	33.47	N21°01'31"W
L10	14.00	N24°45'00"W
L10 (DEED)	(14.00)	(N24°45'00"W)
L11	2.50	S66°21'54"W
L11 (DEED)	(2.50)	(S65°56'00"W)

RJH PROJ. #1465

PREPARED BY: FIRM #P-0197  
**R. Joe Harris & Associates, P.L.L.C.**  
 Engineering & Land Surveying  
 1698 W. HWY 160, SUITE 130, FORT MILL, SC, 29708  
 Phone: (803) 802-1799

18,489 SF TOTAL AREA BY PLAT  
 903 SF TOTAL IN TEMP CONST ESMT (TCE)  
 18,489 SF REMAINING

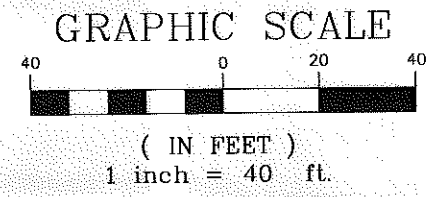

**CHARLOTTE**  
ENGINEERING & PROPERTY MANAGEMENT

**EASEMENT ACQUISITION  
 THOMASBORO/HOSKINS  
 PHASE 4 NEIGHBORHOOD  
 IMPROVEMENTS**

PROPERTY OF  
**CLAPHAM PROPERTIES I, LLC**  
 539 WILLIAMSON ST.  
 CHARLOTTE, NC 28208  
 PID #063-104-26

512-08-057 JOB NO.	1" = 40' SCALE	06/21/10 DATE	PARCEL 34.DWG CAD FILE NAME
MPL PREPARED BY			SHEET 1
			OF 1