

I, KENNETH M. GREEN, CERTIFY THAT THIS PLAT WAS PREPARED UNDER MY SUPERVISION AND THAT THE PLAT WAS PREPARED FOR THE PURPOSE OF EASEMENT ACQUISITION ONLY, AND IS NOT INTENDED TO BE A BOUNDARY SURVEY OF THE PROPERTY SHOWN HEREON.

Kenneth M. Green
KENNETH M. GREEN, PLS



NOTES:
BEARINGS AND DISTANCES SHOWN IN PARENTHESIS ARE BASED ON RECORDED MAP INFORMATION.
THIS PROPERTY MAY BE SUBJECT TO OTHER EASEMENTS EITHER RECORDED OR IMPLIED.
BOUNDARY INFORMATION TAKEN FROM COMPILED MECKLENBURG CO. PUBLIC RECORD INFORMATION.

I, _____ REVIEW OFFICER OF MECKLENBURG COUNTY CERTIFY THAT THE MAP OR PLAT TO WHICH THIS CERTIFICATION IS AFFIXED MEETS ALL STATUTORY REQUIREMENTS FOR RECORDING.

REVIEW OFFICER _____ DATE _____

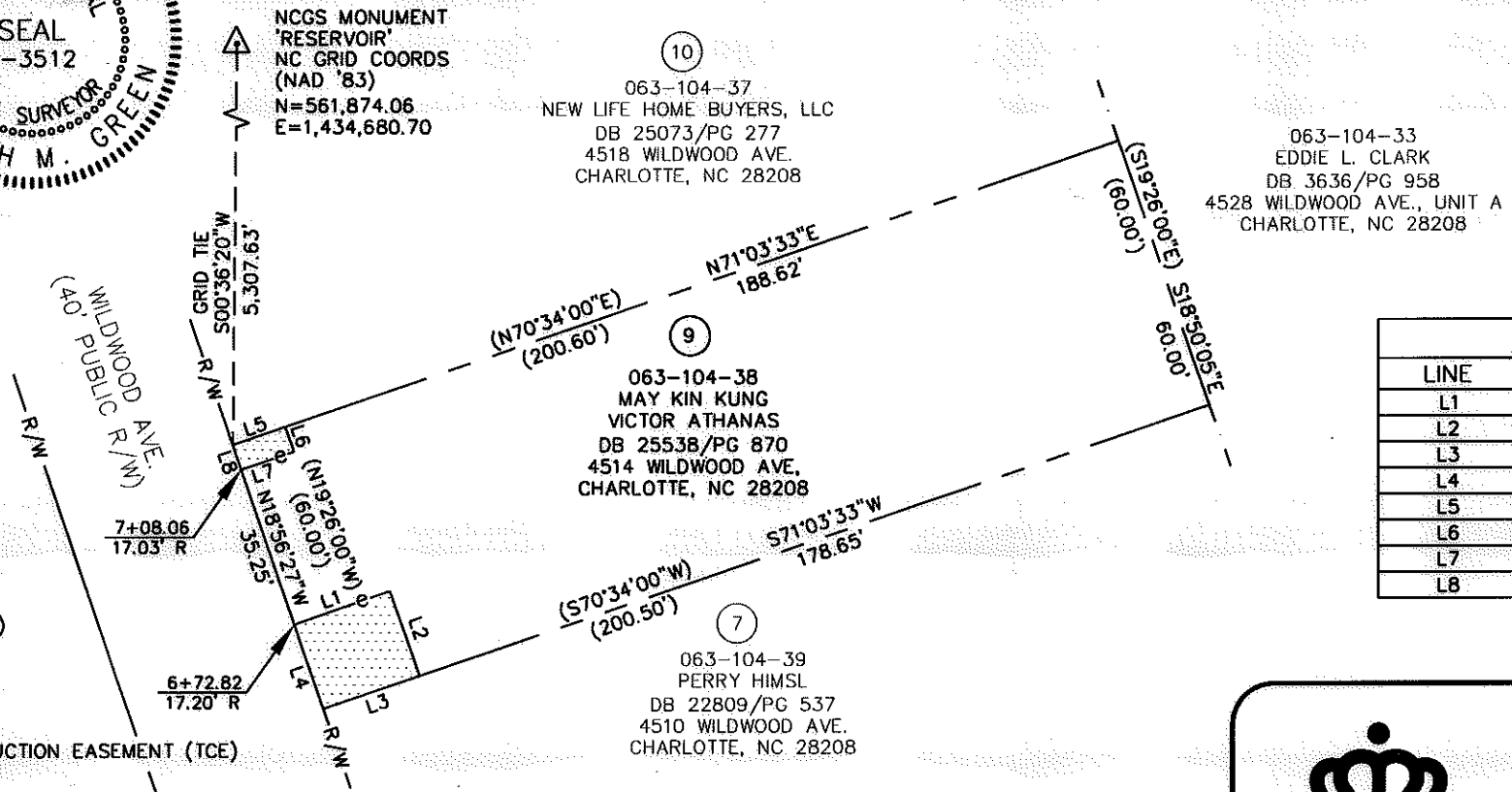
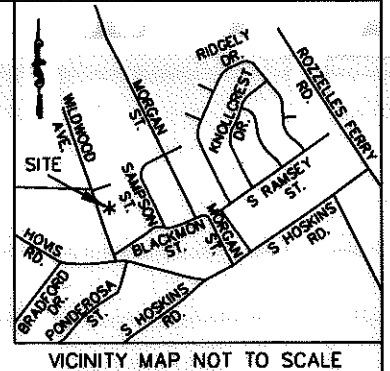

LINE TABLE		
LINE	LENGTH	BEARING
L1	21.69	N70°35'22"E
L2	19.32	S19°24'38"E
L3	21.85	S71°03'33"W
L4	19.14	N18°56'27"W
L5	12.00	N71°03'33"E
L6	5.67	S18°40'14"E
L7	11.97	S71°19'46"W
L8	5.61	N18°56'27"W

- LEGEND:
- - IRON FOUND
 - - IRON SET (#5 REBAR)
 - △ - MONUMENT FOUND
 - - PROPERTY LINE (P)
 - - - - ADJOINER
 - e- - TEMPORARY CONSTRUCTION EASEMENT (TCE)
 - ▨ - TCE
 - R/W - RIGHT OF WAY

RJH PROJ. #1465

**EASEMENT ACQUISITION
THOMASBORO/HOSKINS
PHASE 4 NEIGHBORHOOD
IMPROVEMENTS**

PROPERTY OF
MAY KIN KUNG
VICTOR ATHANAS
4514 WILDWOOD AVE.
CHARLOTTE, NC 28208
PID #063-104-38

CHARLOTTE.
ENGINEERING & PROPERTY
MANAGEMENT

512-08-057 JOB NO. 1" = 40' SCALE

MPL PREPARED BY 06/07/10 DATE

PARCEL 9.DWG CAD FILE NAME SHEET 1 OF 1

PREPARED BY: FIRM #P-0197
R. Joe Harris & Associates, P.L.L.C.
Engineering & Land Surveying
1698 W. HWY 160, SUITE 130, FORT MILL, SC, 29708
Phone: (803) 802-1799

12,030 SF TOTAL AREA BY PLAT
487 SF IN TEMP CONST ESMT (TCE)
12,030 SF REMAINING

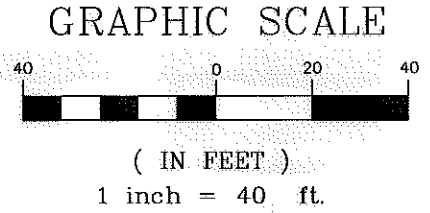

DB 26349-674