

I, KENNETH M. GREEN, CERTIFY THAT THIS PLAT WAS PREPARED UNDER MY SUPERVISION AND THAT THE PLAT WAS PREPARED FOR THE PURPOSE OF EASEMENT ACQUISITION ONLY, AND IS NOT INTENDED TO BE A BOUNDARY SURVEY OF THE PROPERTY SHOWN HEREON.

NOTES:  
 BEARINGS AND DISTANCES SHOWN IN PARENTHESIS ARE BASED ON RECORDED MAP INFORMATION. THIS PROPERTY MAY BE SUBJECT TO OTHER EASEMENTS EITHER RECORDED OR IMPLIED.  
 BOUNDARY INFORMATION TAKEN FROM COMPILED MECKLENBURG CO. PUBLIC RECORD INFORMATION.

I, \_\_\_\_\_ REVIEW OFFICER OF MECKLENBURG COUNTY CERTIFY THAT THE MAP OR PLAT TO WHICH THIS CERTIFICATION IS AFFIXED MEETS ALL STATUTORY REQUIREMENTS FOR RECORDING.

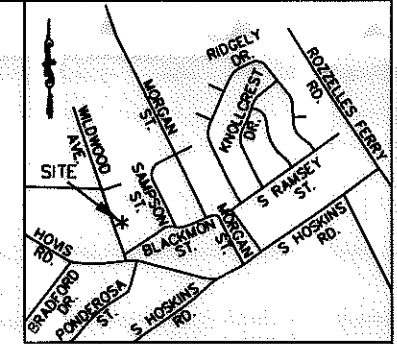

VICINITY MAP NOT TO SCALE

*Kenneth M. Green*  
 KENNETH M. GREEN, PLS

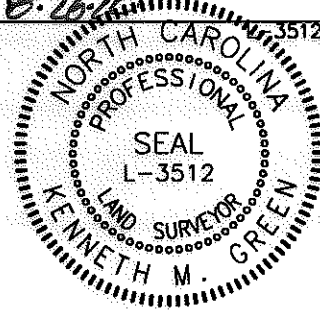

REVIEW OFFICER \_\_\_\_\_ DATE \_\_\_\_\_



14,964 SF TOTAL AREA BY PLAT  
 524 SF IN TEMP CONST ESMT (TCE)  
 14,964 SF REMAINING

HABITAT FOR HUMANITY OF CHARLOTTE, INC.  
 DB 25377/PG 4  
 063-104-02

- LEGEND:
- - IRON FOUND
  - - IRON SET (#5 REBAR)
  - △ - MONUMENT FOUND
  - - - - PROPERTY LINE (P)
  - R/W - RIGHT OF WAY
  - - - - ADJOINER
  - e - TEMPORARY CONSTRUCTION EASEMENT (TCE)
  - ▨ - TCE

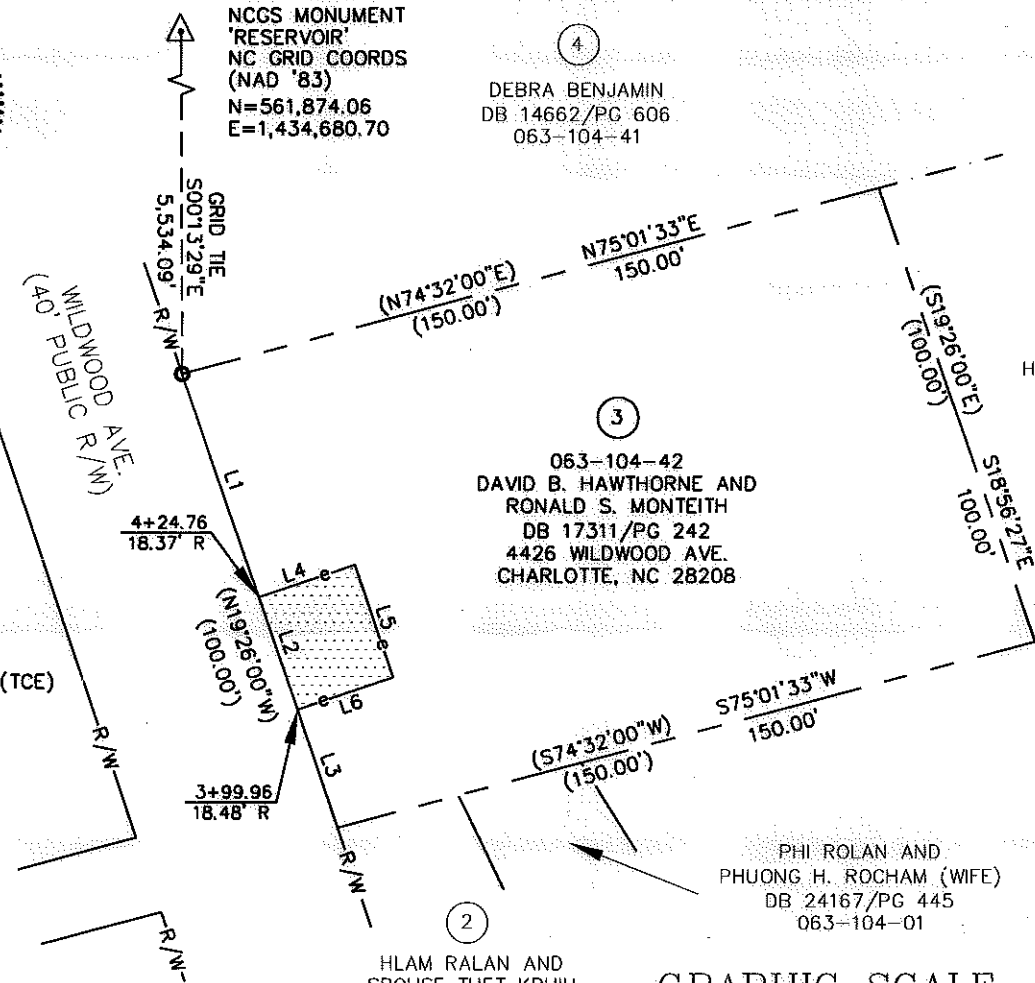

LINE TABLE		
LINE	LENGTH	BEARING
L1	48.91	S18°56'27"E
L2	24.81	N18°56'27"W
L3	26.28	N18°56'27"W
L4	21.18	N71°19'46"E
L5	24.81	S18°40'14"E
L6	21.07	S71°19'46"W

RJH PROJ. #1465

PREPARED BY: FIRM #P-0197

**R. Joe Harris & Associates, P.L.L.C.**

Engineering & Land Surveying  
 1698 W. HWY 160, SUITE 130, FORT MILL, SC, 29708  
 Phone: (803) 802-1799

GRAPHIC SCALE

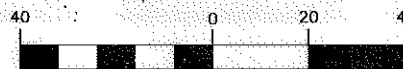

( IN FEET )  
 1 inch = 40 ft.

		<b>EASEMENT ACQUISITION                  THOMASBORO/HOSKINS                  PHASE 4 NEIGHBORHOOD                  IMPROVEMENTS</b>	
		PROPERTY OF DAVID B. HAWTHORNE AND RONALD S. MONTEITH 4426 WILDWOOD AVE. CHARLOTTE, NC 28208 PID #063-104-42	
512-08-057 <small>JOB NO.</small>	1" = 40' <small>SCALE</small>	MPL <small>PREPARED BY</small>	06/02/10 <small>DATE</small>
PARCEL 3.DWC <small>CAD FILE NAME</small>		SHEET <b>1</b>	OF <b>1</b>

DB 26349-666