

I, KENNETH M. GREEN, CERTIFY THAT THIS PLAT WAS PREPARED UNDER MY SUPERVISION AND THAT THE PLAT WAS PREPARED FOR THE PURPOSE OF EASEMENT ACQUISITION ONLY, AND IS NOT INTENDED TO BE A BOUNDARY SURVEY OF THE PROPERTY SHOWN HEREON.

Kenneth M. Green
KENNETH M. GREEN, PLS 23111 3512

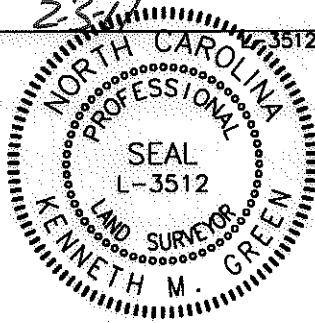

LEGEND:

- - IRON FOUND
- - IRON SET (#5 REBAR)
- △ - MONUMENT FOUND
- P — PROPERTY LINE (P)
- R/W — RIGHT OF WAY
- ADJ — ADJOINER
- NEW — NEW PROPERTY LINE/RIGHT OF WAY
- e — TEMPORARY CONSTRUCTION EASEMENT (TCE)
- [Dotted Pattern] - TCE
- [Dashed Pattern] - FEE SIMPLE OUTSIDE R/W

NOTES:

BEARINGS AND DISTANCES SHOWN IN PARENTHESIS ARE BASED ON RECORDED MAP INFORMATION.
THIS PROPERTY MAY BE SUBJECT TO OTHER EASEMENTS EITHER RECORDED OR IMPLIED.
BOUNDARY INFORMATION TAKEN FROM COMPILED MECKLENBURG CO. PUBLIC RECORD INFORMATION.

LINE	LENGTH	BEARING
L1	3.69	N55°46'05"E
L2	42.18	N55°46'05"E
L3	15.84	N55°46'05"E
(L1-L3)	(61.72)	(N54°40'14"E)
L4	16.00	N18°38'47"W
L5	13.82	S71°03'49"E
L6	5.43	S71°03'49"E
L7	45.62	S59°05'54"W
L8	1.70	S30°54'06"E
L9	16.99	N71°00'13"E
L10	40.00	S18°59'47"E
L11	17.24	S71°00'13"W
L12	20.00	N71°21'13"E
L13	30.00	S18°38'47"E
L14	20.00	S71°21'13"W
L15	8.45	N18°38'47"W
L16	26.12	N74°55'15"E
(L16)	(26.15)	(N74°00'00"E)

I, _____ REVIEW OFFICER OF MECKLENBURG COUNTY CERTIFY THAT THE MAP OR PLAT TO WHICH THIS CERTIFICATION IS AFFIXED MEETS ALL STATUTORY REQUIREMENTS FOR RECORDING.

REVIEW OFFICER _____ DATE _____



ADDITIONAL NOTE:
TAX ADDRESS IS C/O HABITAT FOR HUMANITY OF CHARLOTTE, INC.

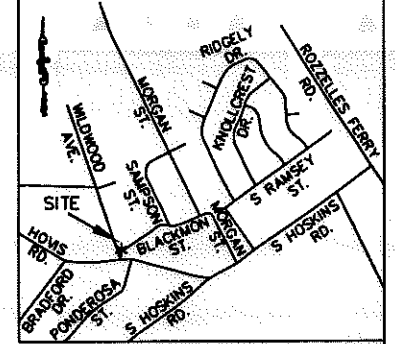

VICINITY MAP NOT TO SCALE

DAVID B. HAWTHORNE AND RONALD S. MONTEITH
DB 17311/PG 242
063-104-42

GRID TIE
S02°57'48"E
5,622.69'

NCCS MONUMENT 'RESERVOIR'
NC GRID COORDS (NAD '83)
N=561,874.06
E=1,434,680.70

PHI ROLAN AND PHUONG H. ROCHAM (WIFE)
DB 24167/PG 445
063-104-01

REV. 1 01-26-11 RJH PROJ. #1465

REVISION NOTE:
REVISED TO ADJUST THE TCE FOR AREA 1 PER DESIGN CHANGE.

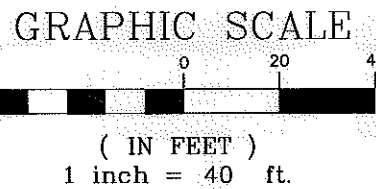
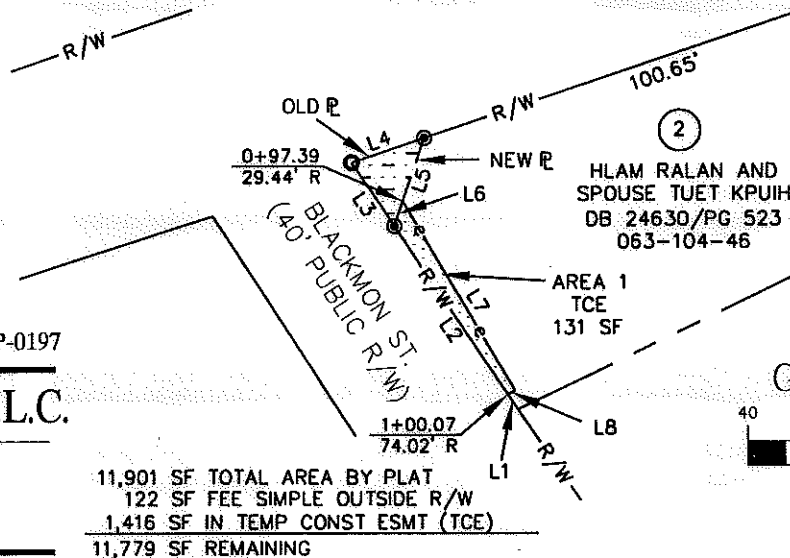

11,901 SF TOTAL AREA BY PLAT
122 SF FEE SIMPLE OUTSIDE R/W
1,416 SF IN TEMP CONST ESMT (TCE)
11,779 SF REMAINING

PREPARED BY: FIRM #P-0197

R. Joe Harris & Associates, P.L.L.C.

Engineering & Land Surveying
1698 W. HWY 160, SUITE 130, FORT MILL, SC, 29708
Phone: (803) 802-1799

		EASEMENT ACQUISITION THOMASBORO/HOSKINS PHASE 4 NEIGHBORHOOD IMPROVEMENTS	
		PROPERTY OF HLAM RALAN AND SPOUSE, TUET KPUH 652 BLACKMON ST. CHARLOTTE, NC 28208 PID #063-104-46	
512-08-057 JOB NO.	1" = 40' SCALE	MPL PREPARED BY	05/04/10 DATE
PARCEL 2 REV 1.DWG CAD FILE NAME		SHEET 1	OF 1

DB. 26455-727