[redacted] 27382 [redacted] 302-308

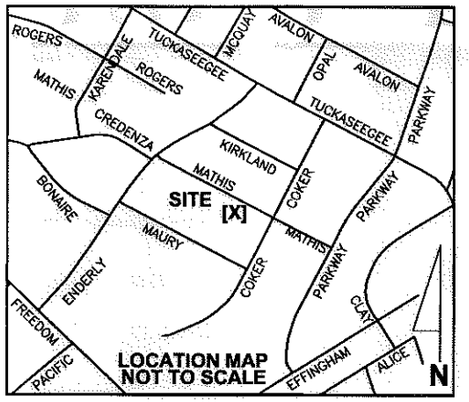

LEGEND

Storm Drainage Easement..... —SDE—
Storm Drainage Easement..... [hatched]
Right-of-Way..... ———R/W
Existing Property Line ..... — — — — —
Field Located Property Iron ..... ○

NOTE:
1) BEARINGS AND DISTANCES SHOWN IN PARENTHESES ARE BASED ON RECORDED MAP INFORMATION.

THE LOCALIZED COORDINATE SYSTEM DEVELOPED FOR THIS PROJECT IS BASED ON THE NAD 83/2001 STATE PLANE COORDINATES FOR THE NCGS MONUMENT "RESERVIOR" WITH A NORTHING OF 561,874.06, EASTING OF 1,434,680.70. THE AVERAGE COMBINED FACTOR USED ON THIS PROJECT (GROUND TO GRID) IS 0.99983851. ALL LINEAR DISTANCES ARE LOCALIZED HORIZONTAL DISTANCES.

SPECIAL NOTE:
ALL TREES AND SHRUBS IN THE EASEMENT ARE SUBJECT TO REMOVAL EXCEPT AS NOTED.

Dewberry®

Dewberry & Davis, Inc.
LICENSE # F-0679

6135 LAKEVIEW ROAD
SUITE 400
CHARLOTTE, NC 28269-2609
PHONE: (704) 509 - 9918
FAX: (704) 509 - 9937

STATE OF NORTH CAROLINA
COUNTY OF MECKLENBURG

I, _____, Review Officer of Mecklenburg County, certify that the map or plat to which this certification is attached meets all statutory requirements for recording.

_____
Review Officer Date

BAR SCALE 1"=40'
0 20 40 80

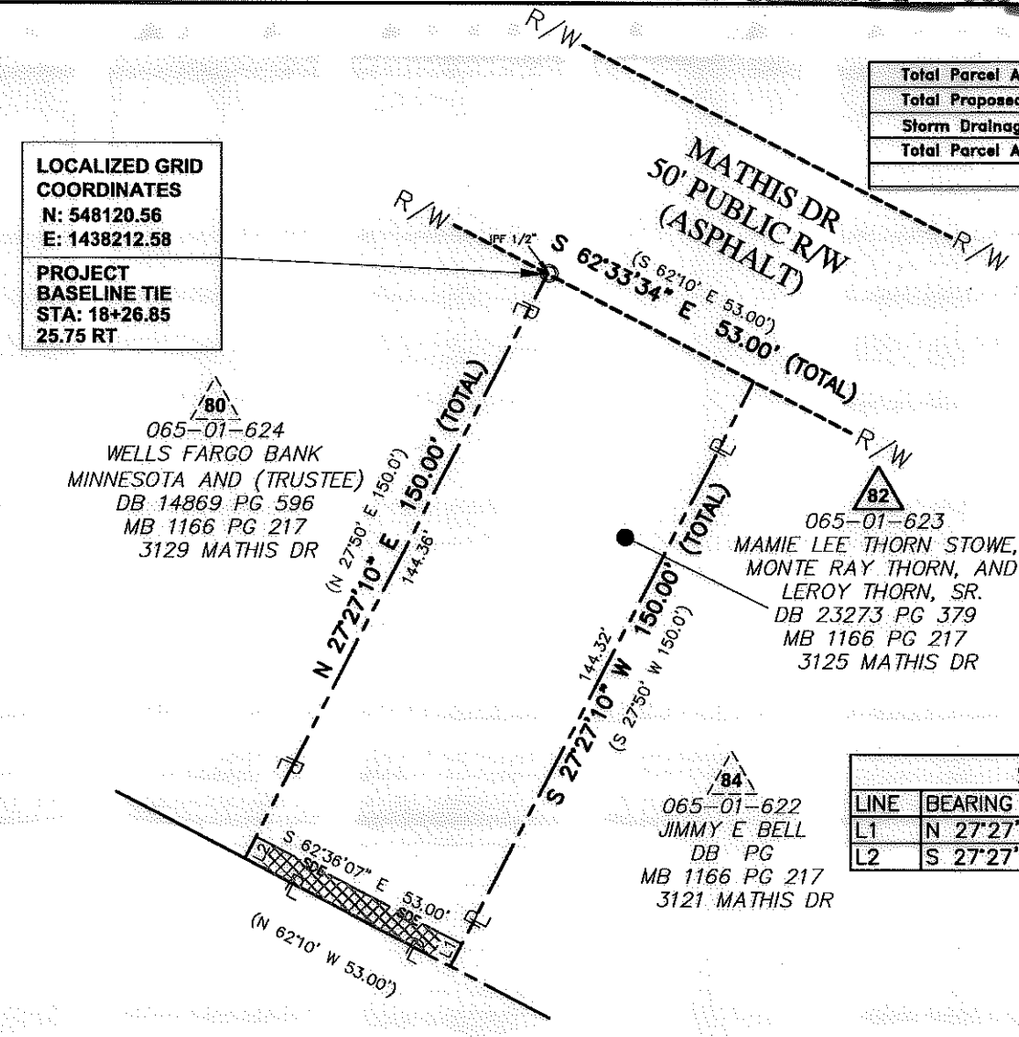

AREA TOTALS

Total Parcel Area	7,950 SF
Total Proposed Esmt. Area	300 SF
Storm Drainage Easement Total	300 SF
Total Parcel Area Remaining	7,950 SF

N.C. GRID NORTH NAD '83

NORTH CAROLINA PROFESSIONAL SEAL L-4818 LAND SURVEYOR JOHN C. GIBSON

Note: Property corners shown circled were located by actual field survey. Bearings are based on N.C. State Grid North. This map was prepared for the purpose of right-of-way and/or easement acquisition only, and is not intended to be a boundary survey of the property shown. This map was prepared under my supervision.

SDE		
LINE	BEARING	DISTANCE
L1	N 27°27'10" E	5.68'
L2	S 27°27'10" W	5.64'

2/8/12

JOHN C. GIBSON
L-4818

NO	DATE	BY	REVISION
2	2/1/12	MGR	Revised Easement
1	10/03/11	MGR	Property Owner

CHARLOTTE.
ENGINEERING & PROPERTY MANAGEMENT

Project Name
Enderly Park
NIP
512-07-034

Property Owner
MAMIE LEE THORN STOWE, MONTE RAY THORN AND LEROY THORN, SR.
82
Address
3125 MATHIS DR

512-07-034 PROJECT NO.	1"=40' SCALE	P:\50013328\CAD\Survey\ESMT-PLATS\ESMT-82.dwg PATH
MGR PREPARED BY	06/2011 DATE	1 OF 1 SHEET