

TUCKASEEGEE

ROAD

PARKWAY

AVENUE

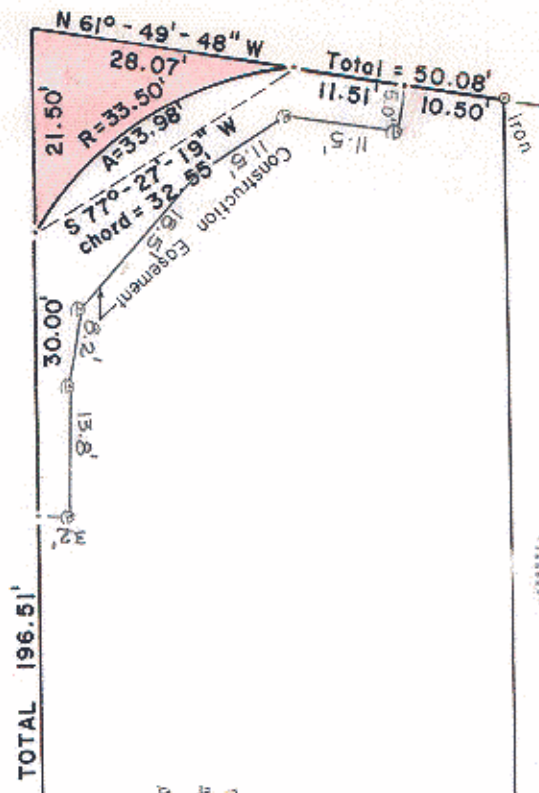

This plat was prepared under my supervision R. Dennis Smith  
 N. C. Reg. Surveyor No. 1-1482

This map was prepared for the purpose of right of way or easement acquisition only, and is not intended to be a boundary survey of the property shown.

065-041-11  
 ADA P. HAILEY  
 DEED 4524-160

TOTAL AREA	9,717 Sq. Ft.	=	0.223 Ac.
AREA TAKEN	205 Sq. Ft.	=	0.005 Ac.
AREA LEFT	9,512 Sq. Ft.	=	0.218 Ac.

N 19°-04'-00" E  
 196.51'

196.51' TOTAL

10.541

M 11°-00'-40"-61" S

50' R/W

North is Based On Recorded Map 332-280

065-041-12 TRUSTEES OF TEMPLE CHURCH

<p>CHARLOTTE                  ENGINEERING DEPARTMENT</p>		JOB NO. 512-86-060 FILE NO.	
REVISIONS		SHEET 1 OF 1	
DRAWN BY BMC CHECKED BY RDS Survey Supervisor <u>R. Dennis Smith</u>		PROPERTY OF ADA P. HAILEY	
TUCKASEEGEE ROAD at PARKWAY AVENUE		DATE MAY 7, 1986 SCALE 1" = 20'	

65-04