

**LEGEND**

- Temporary Construction Easement ... e
- Sidewalk Utility Easement..... SUE
- Sidewalk Utility Easement..... [Pattern]
- Temporary Construction Easement ... [Pattern]
- Right-of-Way..... R/W
- Existing Property Line ..... P

**AREA TOTALS**

Total Parcel Area	7,979 SF
Total Proposed Esmt. Area	2,685 SF
Sidewalk Utility Easement Total	1,460 SF
Temporary Construction Easement Total	1,225 SF
Total Parcel Area Remaining	7,979 SF

**SUE & TCE**

LINE	BEARING	DISTANCE
L1	S 59°48'28" E	8.18'
L2	S 59°48'28" E	7.00'
L3	S 29°45'44" W	58.92'
L4	S 40°55'53" E	14.90'
L5	S 29°20'15" W	13.29'
L6	N 69°41'43" W	14.18'
L7	S 29°47'12" W	52.87'
L8	S 31°37'09" E	17.80'
L9	S 30°17'18" W	9.26'
L10	N 59°51'46" W	3.00'
L11	N 59°48'28" W	27.18'
L12	N 32°19'26" W	20.42'
L13	N 29°48'05" E	53.52'
L14	N 27°59'42" E	23.27'

**SUE & TCE**

CURVE	RADIUS	ARC LENGTH	CHORD LENGTH	CHORD BEARING	DELTA ANGLE	TANGENT
C1	2024.50'	63.83'	63.82'	N 28°53'54" E	1°48'23"	31.92'



Note: Property corners shown circled were located by actual field survey. Bearings are based on N.C. State Grid North. This map was prepared for the purpose of right-of-way and/or easement acquisition only, and is not intended to be a boundary survey of the property shown. This map was prepared under my supervision.

**NOTE:**  
1) BEARINGS AND DISTANCES SHOWN IN PARENTHESES ARE BASED ON RECORDED MAP INFORMATION.

THE LOCALIZED COORDINATE SYSTEM DEVELOPED FOR THIS PROJECT IS BASED ON THE NAD 83/2001 STATE PLANE COORDINATES FOR THE NCGS MONUMENT "RESERVOIR" WITH A NORTHING OF 561,874.06, EASTING OF 1,434,680.70. THE AVERAGE COMBINED FACTOR USED ON THIS PROJECT (GROUND TO GRID) IS 0.99983851. ALL LINEAR DISTANCES ARE LOCALIZED HORIZONTAL DISTANCES.

**SPECIAL NOTE:**  
ALL TREES AND SHRUBS IN THE EASEMENT ARE SUBJECT TO REMOVAL EXCEPT AS NOTED.

STATE OF NORTH CAROLINA  
COUNTY OF MECKLENBURG

I, \_\_\_\_\_, Review Officer of Mecklenburg County, certify that the map or plat to which this certification is attached meets all statutory requirements for recording.

Review Officer \_\_\_\_\_ Date \_\_\_\_\_



**Dewberry & Davis, Inc.**  
LICENSE # F-0679

6135 LAKEVIEW ROAD  
SUITE 400  
CHARLOTTE, NC 28269-2609  
PHONE: (704) 509-9918  
FAX: (704) 509-9937

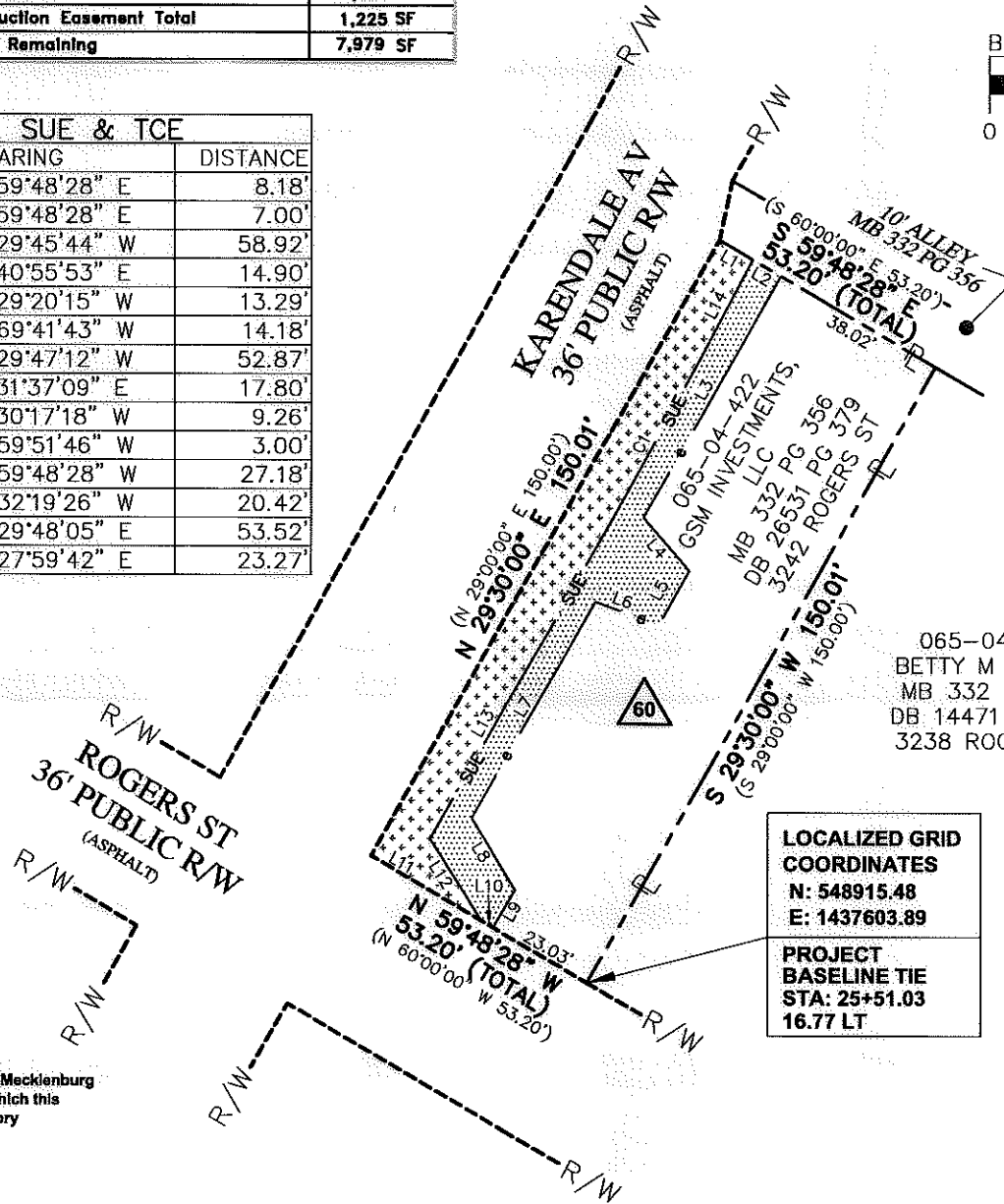

**LOCALIZED GRID COORDINATES**  
N: 548915.48  
E: 1437603.89

**PROJECT BASELINE TIE**  
STA: 25+51.03  
16.77 LT

065-04-434  
BETTY M YANDLE  
MB 332 PG 366  
DB 14471 PG 637  
3238 ROGERS ST

 <b>CHARLOTTE</b> ENGINEERING & PROPERTY MANAGEMENT	Project Name <b>Enderly Park NIP</b> 512-07-034 Property Owner <b>GSM INVESTMENTS, LLC</b>
	Address <b>3242 ROGERS ST</b>
512-07-034 <b>PROJECT NO.</b>	1"=40' <b>SCALE</b>
RM _____ <b>PREPARED BY</b>	07/2011 <b>DATE</b>
PATH 1 OF 1 <b>SHEET</b>	