

THIS PLAT WAS DONE UNDER MY SUPERVISION

R. Dennis Smith 8-26-94

N.C. REG. LAND SURVEYOR NO. L-1482

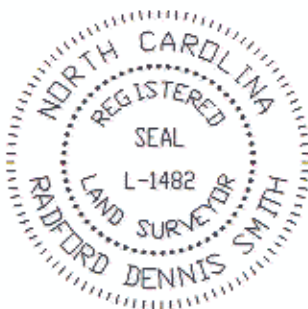

THIS PLAT WAS PREPARED FOR THE PURPOSE OF ACQUISITION ONLY, AND IS NOT INTENDED TO BE A BOUNDARY SURVEY OF PROPERTY SHOWN.

ACQUISITION BY CITY
RECORDED IN DEED BOOK
8037 Pg 482
DATE **1/24/95**

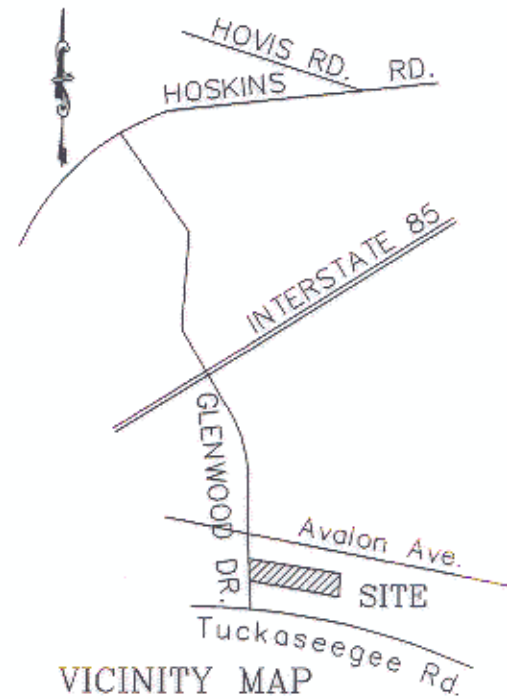

VICINITY MAP
NTS

Based on NCDOT
Plan for I-85
Proj. # 8.1636601

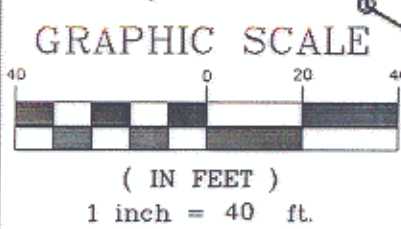
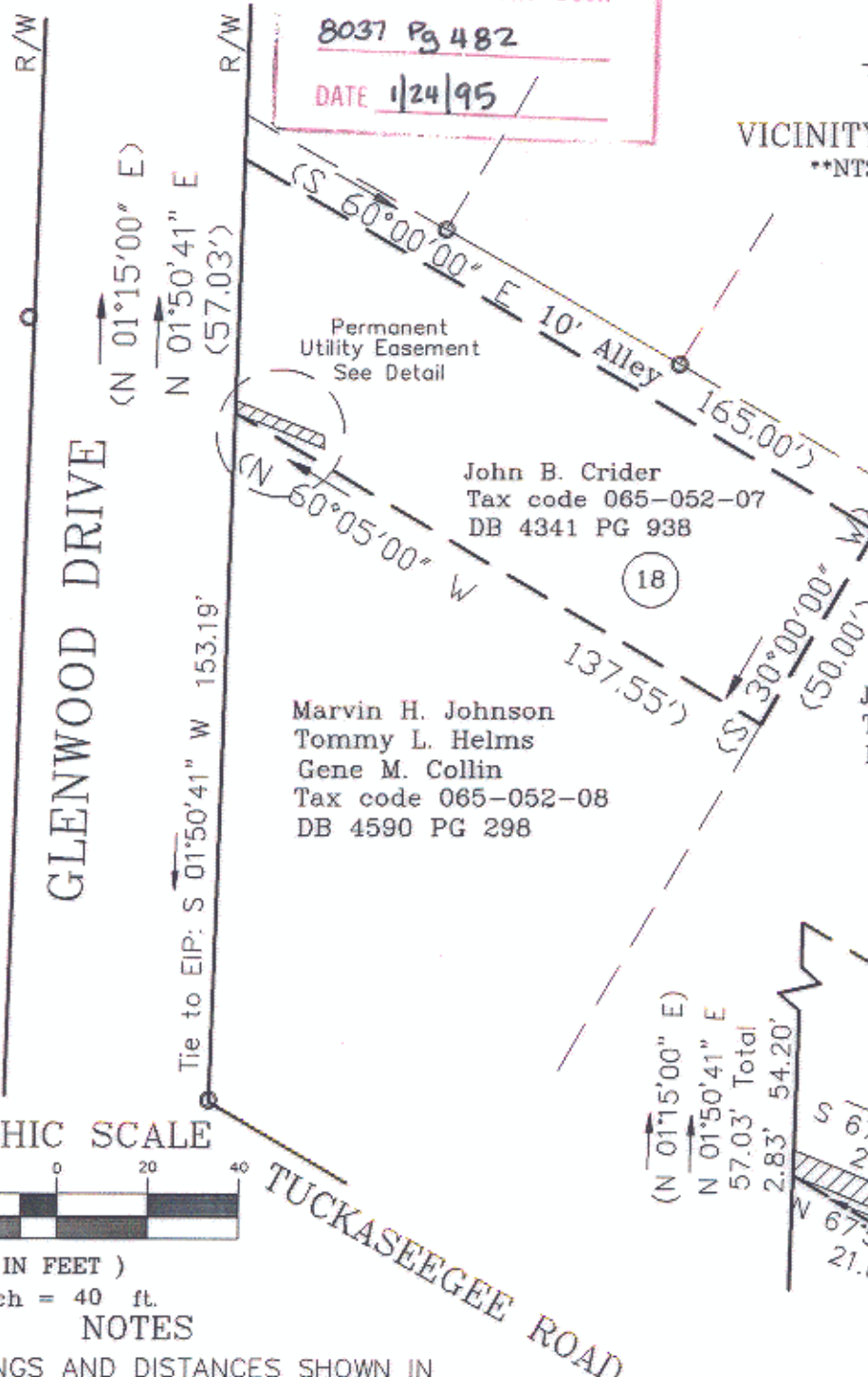

Detail
Scale: 1" = 20'

50-99

- NOTES
- 1) BEARINGS AND DISTANCES SHOWN IN PARENTHESES ARE BASED ON DEED INFORMATION.
 - 2) BROKEN LINES INDICATE PROPERTY NOT SURVEYED.
 - 3) TOTAL AREA BY DEED 7,583 sq.ft.
 - 4) AREA OF PERMANENT UTILITY EASEMENT 56 sq.ft.
 - 5) AREA REMAINING 7,527 sq.ft.

LEGEND

Iron Pin Found

PREPARED BY:
CITY OF CHARLOTTE
ENGINEERING DEPARTMENT
600 EAST FOURTH STREET
CHARLOTTE, NC 28202
704-336-2291

		CHARLOTTE ENGINEERING DEPARTMENT
REVISIONS	GLENWOOD/HOSKINS SIDEWALK	JOB NO. 93103
		FILE NO. pla 116
DRAWN BY <i>gpd</i>	PROPERTY OF John B. Crider Charlotte, Mecklenburg Co., NC	SHEET 1
CHECKED BY <i>[Signature]</i>		OF 1
SURVEY SUPVR. <i>[Signature]</i>	DATE 07-22-94	SCALE 1"=40'

DB 8037 PG 482