

STATE OF NORTH CAROLINA
COUNTY OF MECKLENBURG

I, _____, Review Officer of Mecklenburg County, certify that the map or plat to which this certification is attached meets all statutory requirements for recording.

Review Officer _____ Date _____

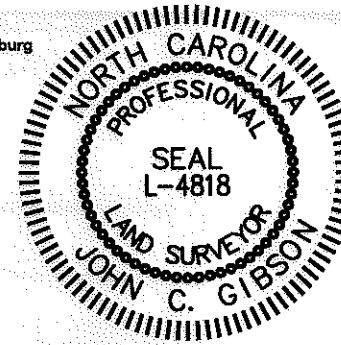

Note: Property corners shown circled were located by actual field survey. Bearings are based on N.C. State Grid North. This map was prepared for the purpose of right-of-way and/or easement acquisition only, and is not intended to be a boundary survey of the property shown. This map was prepared under my supervision.

John C. Gibson
JOHN C. GIBSON
L-4818

065-05-503
WILBERT JEROME WORTHAM
MB 332 PG 335
DB 9800 PG 524
1219 GASTON ST

065-05-505
CLARENCE JORDAN
AND ANGELA L JORDAN
MB 6 PG 323
DB 9343 PG 419
3604 ROGERS ST

065-05-504
JEFFRY A SMITH
MB 332 PG 335
DB 25136 PG 422
1225 GASTON ST

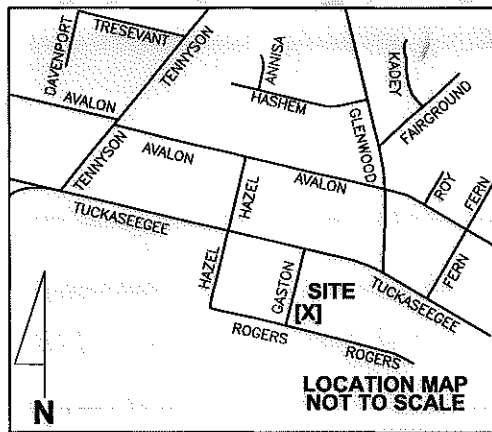

LOCATION MAP
NOT TO SCALE



SPECIAL NOTE:
ALL TREES AND SHRUBS IN THE EASEMENT
ARE SUBJECT TO REMOVAL EXCEPT AS NOTED.

LEGEND

- Temporary Construction Easement ... e
- Temporary Construction Easement ... [hatched box]
- Right-of-Way..... R/W
- Existing Property Line P
- Field Located Property Iron O

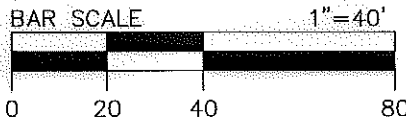

AREA TOTALS

Total Parcel Area	16,232SF
Total Proposed Easmt. Area	854 SF
Temporary Construction Easement Total	854 SF
Total Parcel Area Remaining	16,232SF

NOTE:
1) BEARINGS AND DISTANCES SHOWN IN PARENTHESES ARE BASED ON RECORDED MAP INFORMATION.



Dewberry & Davis, Inc.
LICENSE # F-0879

6135 LAKEVIEW ROAD
SUITE 400
CHARLOTTE, NC 28269-2609
PHONE: (704) 509-9918
FAX: (704) 509-9937

LINE	BEARING	DISTANCE
L1	S 73°33'54" E	106.99'
L2	S 14°10'49" W	5.82'
L3	S 20°31'13" W	5.01'
L4	N 75°34'39" W	5.09'
L5	N 14°10'49" E	4.96'
L6	S 75°49'11" E	5.65'

THE LOCALIZED COORDINATE SYSTEM DEVELOPED FOR THIS PROJECT IS BASED ON THE NAD 83/2001 STATE PLANE COORDINATES FOR THE NCGS MONUMENT "RESERVIOR" WITH A NORTHING OF 561,874.06, EASTING OF 1,434,680.70. THE AVERAGE COMBINED FACTOR USED ON THIS PROJECT (GROUND TO GRID) IS 0.99983851. ALL LINEAR DISTANCES ARE LOCALIZED HORIZONTAL DISTANCES.

LOCALIZED GRID COORDINATES
N: 549274.80
E: 1436737.02

PROJECT BASELINE TIE
STA: 16+10.09
22.01 LT.

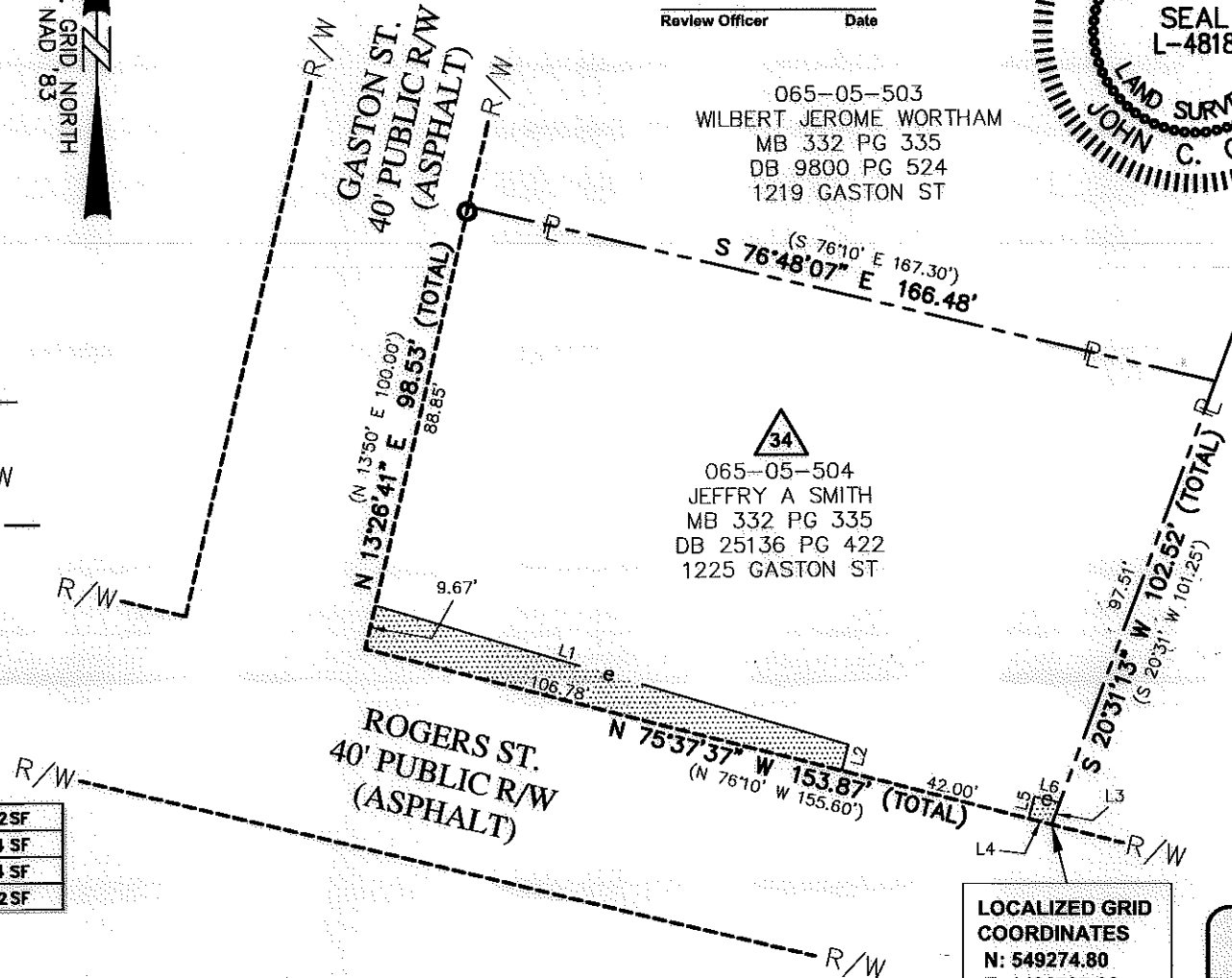

 CHARLOTTE ENGINEERING & PROPERTY MANAGEMENT	Project Name Enderly Park NIP 512-07-034
	Property Owner JEFFRY A SMITH Address 1225 GASTON ST
512-07-034 PROJECT NO.	1"=40' SCALE
RM PREPARED BY	06/2011 DATE
PATH 1 OF 1 SHEET	