

ACQUISITION BY CITY  
 RECORDED IN DEED BOOK  
**6253 Pg 406**  
 DATE **4/18/90**

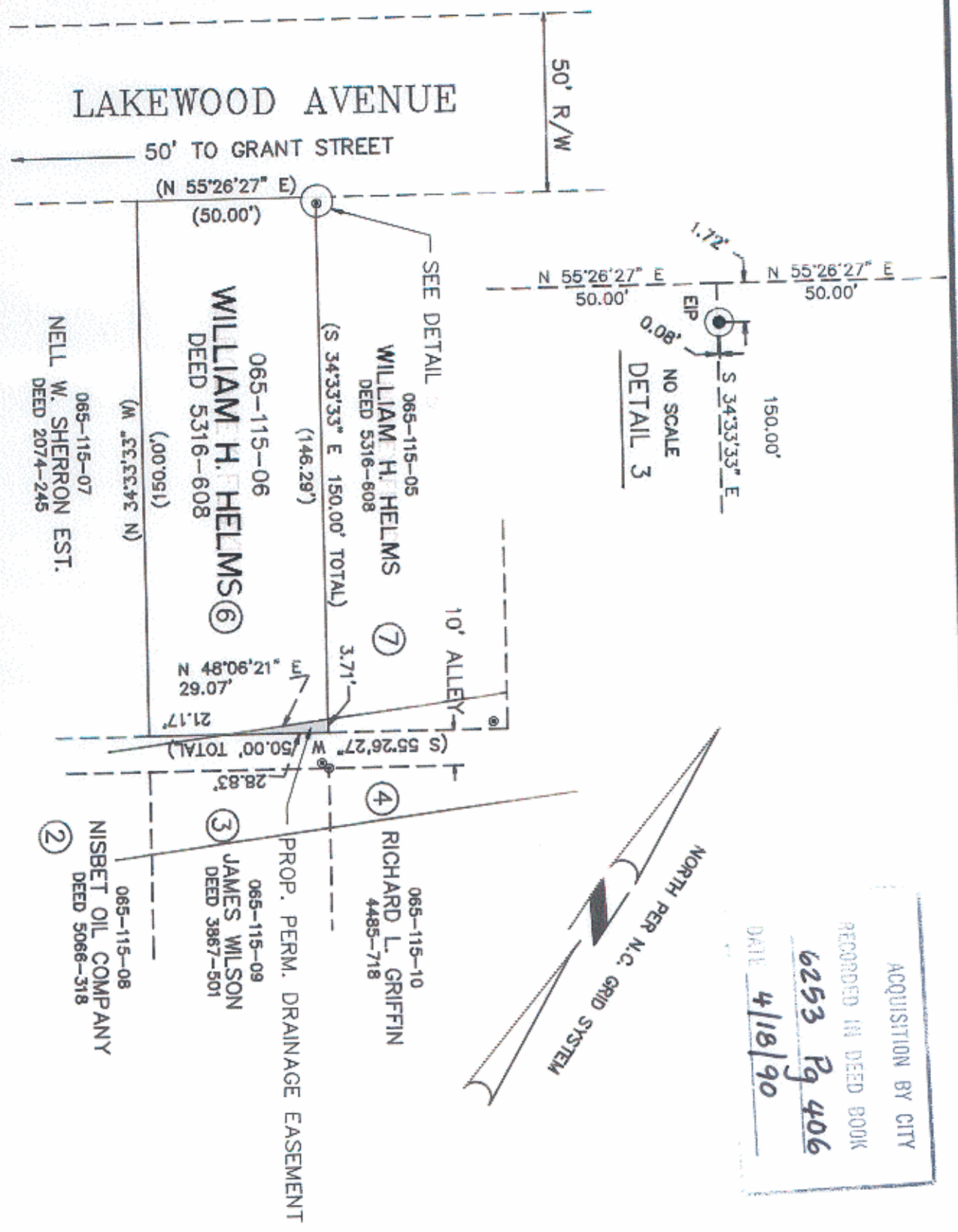

TOTAL AREA (BY DEED): 7,500 Sq. Ft. = 0.172 Ac.  
 AREA IN PROP. PERM. DRAINAGE EASEMENT: 53 Sq. Ft. = 0.001 Ac.

NOTE:  
 PROPERTY CORNERS SHOWN AS OPEN CIRCLES WERE LOCATED BY ACTUAL SURVEY. BEARINGS AND DISTANCES SHOWN IN PARENTHESES ARE BASED ON DEED INFORMATION. BEARINGS ARE BASED ON N.C. GRID SYSTEM

THIS MAP WAS PREPARED FOR THE PURPOSE OF RIGHT-OF-WAY OR EASEMENT ACQUISITION ONLY, AND IS NOT INTENDED TO BE A BOUNDARY SURVEY OF THE PROPERTY SHOWN.

THIS PLAT WAS PREPARED UNDER MY SUPERVISION

N.C. REG. SURVEYOR NO. 121909



NOTE:  
 THIS PLAT DOES NOT MEET THE RECORDATION STANDARDS OF N.C.G.S. 47-30.

 CHARLOTTE ENGINEERING DEPARTMENT		JOB NO. 613-88-326
PROP. PERM. STORM DRAINAGE EASEMENT LAKEVIEW AREA		SHEET 1 OF 1
PROPERTY OF WILLIAM H. HELMS		FILE NO.
DRAWN BY EDGE CHECKED BY F.J.C. R. SHERMAN SURVEYOR	DATE AUG. 25, 1988 SCALE 1"=40'	DATE