

NORTH PER N.C. GRID SYSTEM

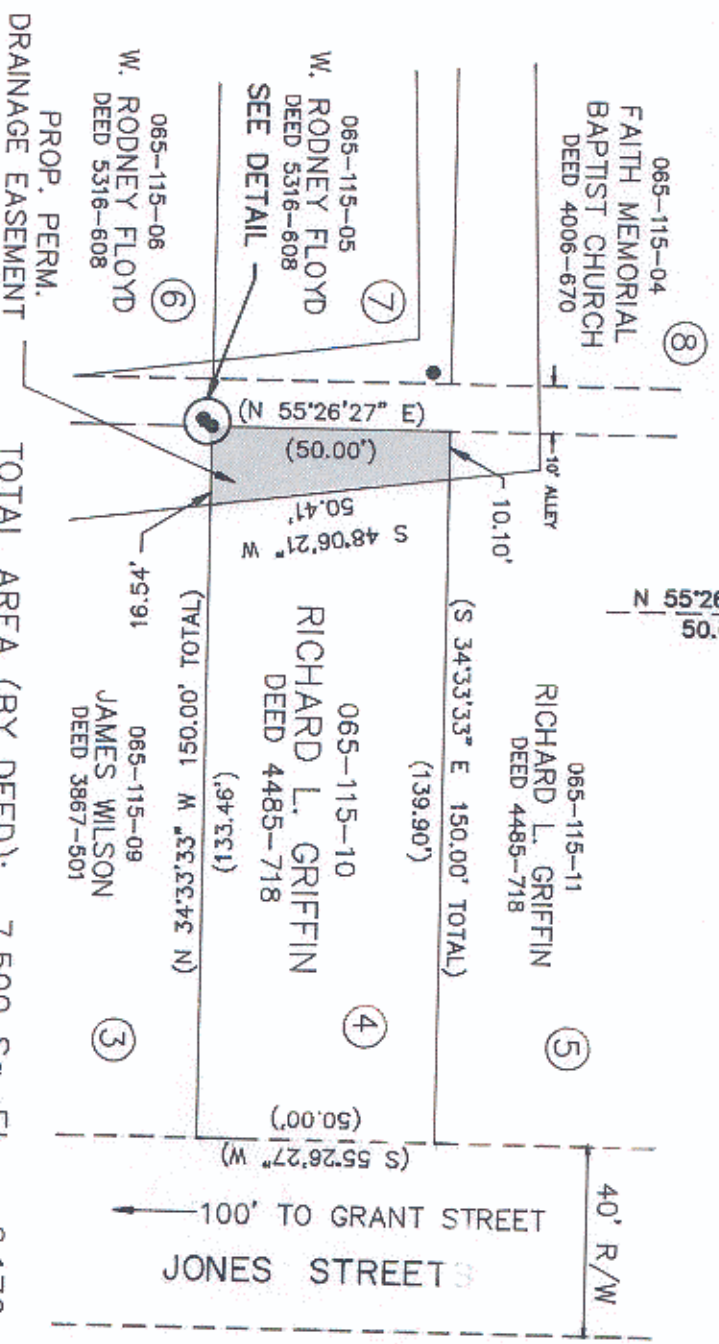

TOTAL AREA (BY DEED): 7,500 Sq. Ft. = 0.172 Ac.
 AREA IN PROP. PERM. DRAINAGE EASEMENT: 668 Sq. Ft. = 0.015 Ac.

NOTE:
 PROPERTY CORNERS SHOWN AS OPEN CIRCLES WERE LOCATED BY ACTUAL SURVEY. BEARINGS AND DISTANCES SHOWN IN PARENTHESES ARE BASED ON DEED INFORMATION. BEARINGS ARE BASED ON N.C. GRID SYSTEM.

THIS MAP WAS PREPARED FOR THE PURPOSE OF RIGHT-OF-WAY OR EASEMENT ACQUISITION ONLY, AND IS NOT INTENDED TO BE A BOUNDARY SURVEY OF THE PROPERTY SHOWN.

THIS PLAT WAS PREPARED UNDER MY SUPERVISION

N.C. REG. SURVEYOR NO. L-1909



NOTE:
 THIS PLAT DOES NOT MEET THE RECORDATION STANDARDS OF N.C.G.S. 47-30.

 CHARLOTTE ENGINEERING DEPARTMENT		JOB NO. 512-88-325
REVISIONS 1. 12-16-88 ADDED STREETS	PROP. PERM. STORM DRAINAGE EASEMENT LAKEVIEW AREA	FILE NO.
DRAWN BY EDS CHECKED BY FJC <i>R. Griffin</i>	PROPERTY OF RICHARD L. GRIFFIN	SHEET 1 OF 1
DATE AUG. 25, 1988 SCALE 1"=40'		