

067-043-10  
WESTWOOD ASSOCIATES  
D.B. 4434-887

FLEETWOOD DRIVE  
(S 48°14'30" E)  
(150.00)

PER M.B.-4 PG.-523

TOTAL AREA (BY DEED) 29,859 SQ. FT.  
= 0.688 AC.  
AREA TO BE ACQUIRED 15 SQ. FT.  
= 0.0003 AC.  
-----  
AREA REMAINING 29,844 SQ. FT.  
= 0.685 AC.

067-043-09  
JOHN S. PROCTOR JR.  
D.B. 5852-380

(54.00')  
(N 56°36'49" W)

067-043-06  
JOHN W. SPINKS  
D.B. 5622-323

MILLERTON AVE.

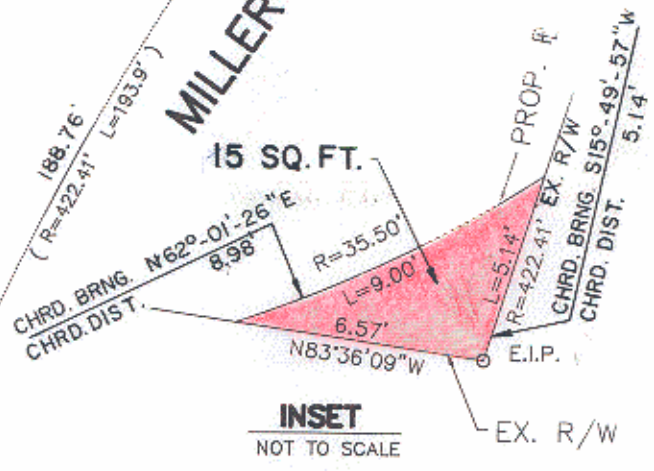

TEMPORARY CONSTRUCTION EASEMENT

THIS MAP WAS PREPARED FOR THE PURPOSE OF ACQUISITION ONLY AND IS NOT INTENDED TO BE A BOUNDARY SURVEY OF THE TOTAL PROPERTY SHOWN.

**NOTE:**  
PROPERTY CORNERS SHOWN AS OPEN CIRCLES WERE LOCATED BY ACTUAL SURVEY. BEARINGS AND DISTANCES SHOWN IN PARENTHESES ARE BASED ON DEED INFORMATION. BEARINGS ARE BASED ON MAP BOOK 4, PAGE 523.

MORTON STREET  
ACQUIRED 8/8/89

THIS PLAT WAS PREPARED UNDER MY SUPERVISION  
*R. Dennis Smith*  
N.C. REG. SURVEYOR NO.



 CHARLOTTE ENGINEERING DEPARTMENT		JOB NO. 512-89-110
REVISIONS	PROPERTY TO BE ACQUIRED BY THE CITY OF CHARLOTTE	FILE NO.
DRAWN BY M.K.C.	PROPERTY OF JOHN S. PROCTOR JR.	SHEET 1
CHECKED BY R.L.B.		OF 1
<i>R.D. Smith</i> SURVEY SUPERV.	DATE 2/1/89	SCALE 1=30

67-43