

BASED ON REGAL HEIGHTS SUBDIV NORTH
ON MAP BOOK 6, PAGE 118

MECA PROPERTIES INC.
DB. 3834 PG. 952
LOT 64
TAX # 067-073-51

MECA PROPERTIES INC.
DB. 3787 PG. 864
LOT 63
TAX # 067-073-50

BERRYHILL ROAD (60' R/W)

COLUMBUS CIRCLE (50' R/W)

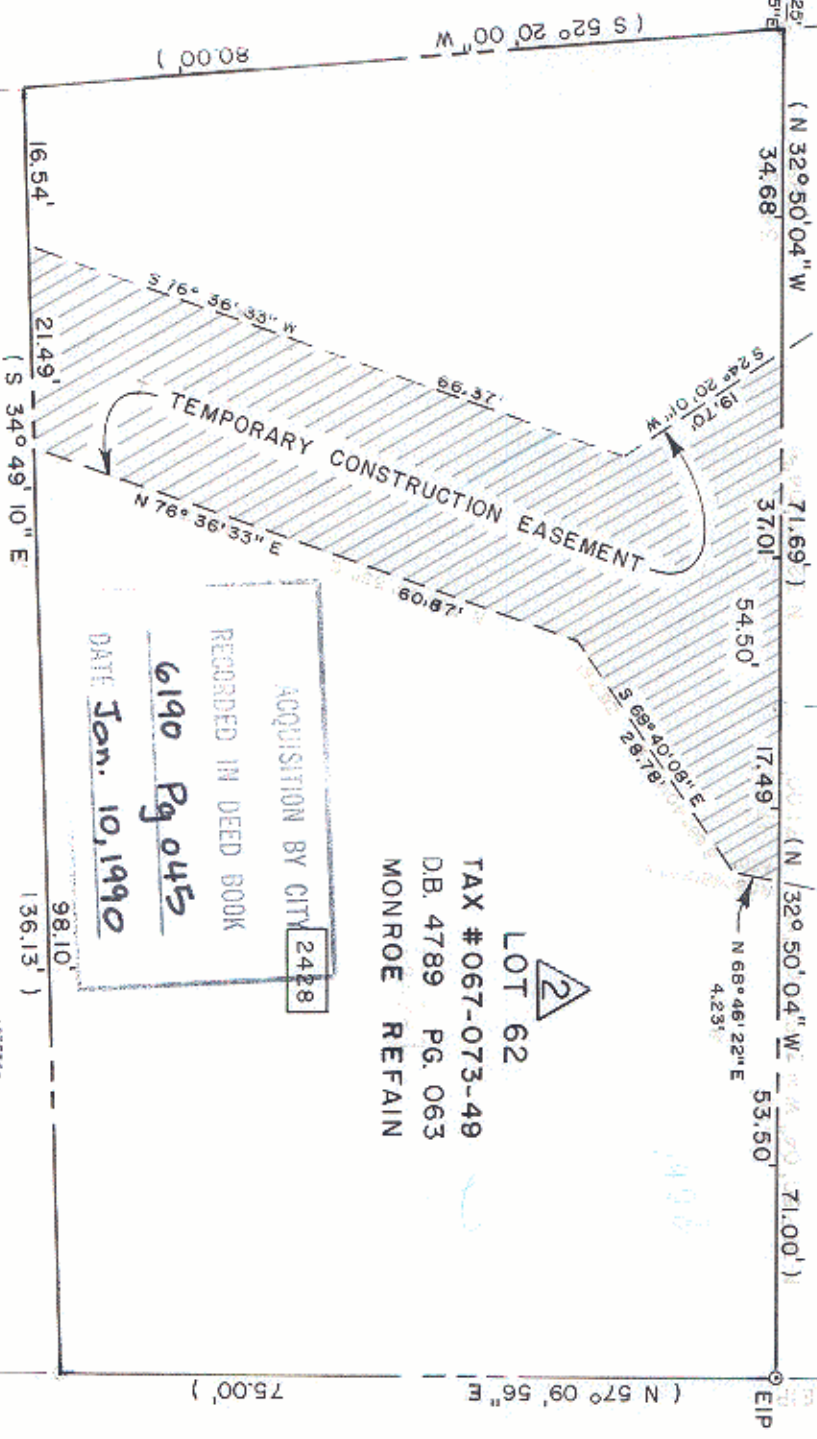

PROPERTY CORNERS ACTUALLY LOCATED ARE CIRCLED. BEARINGS AND DISTANCES SHOWN IN PARENTHESES ARE BASED ON DEED INFORMATION.

THIS MAP WAS PREPARED FOR THE PURPOSE OF ACQUISITION ONLY AND IS NOT INTENDED TO BE A BOUNDARY SURVEY OF THE TOTAL PROPERTY SHOWN.

ACQUIRED DB. 6190-045

LOT 61
TAX # 067-073-48
BENNIE LEE MCGILL & TADARREN D. GRAY
DB. 4260 PG. 858

ACQUISITION BY CITY 2428
RECORDED IN DEED BOOK 6190 Pg 045
DATE Jan. 10, 1990

LOT 62
TAX # 067-073-49
DB. 4789 PG. 063
MONROE REFAIN

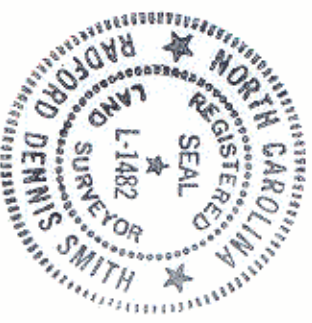

TOTAL LOT 62 BY DEED: 10,785 SF / 0.25 AC.
TEMPORARY CONST. ESMT: 2,024 SF / 0.05 AC.

THIS PLAT WAS PREPARED UNDER MY SUPERVISION
N.C. REG. SURVEYOR # L-1482

CHARLOTTE ENGINEERING DEPARTMENT

COLUMBUS CIRCLE STORM DRAINAGE REPAIRS

PROPERTY OF MONROE REFAIN NORTH CAROLINA

REVISIONS		JOB NO.	512-87-161
DRAWN BY	DLW	SHEET	1
CHECKED BY	JTW/S/LK	OF	1
DRAWN BY	DLW	DATE	5-4-89
CHECKED BY	JTW/S/LK	SCALE	1" = 20'
DRAWN BY	DLW	PROPERTY OF	MONROE REFAIN
CHECKED BY	JTW/S/LK	CHARLOTTE,	NORTH CAROLINA
DRAWN BY	DLW		
CHECKED BY	JTW/S/LK		
DRAWN BY	DLW		
CHECKED BY	JTW/S/LK		

67-73