

I, JAMES E. CRADDOCK, CERTIFY THAT THIS MAP WAS DRAWN UNDER MY SUPERVISION FROM AN ACTUAL SURVEY MADE UNDER MY SUPERVISION (DEED DESCRIPTIONS RECORDED IN REFERENCES AS SHOWN HEREON); THAT THE BOUNDARIES NOT SURVEYED ARE CLEARLY INDICATED AS DRAWN FROM INFORMATION AS SHOWN HEREON; THAT THE POSITIONAL ACCURACY DOES NOT EXCEED 0.10' AT THE 95% CONFIDENCE LEVEL; THIS MAP WAS PREPARED IN ACCORDANCE WITH G. S. 47-30(m) AS AMENDED; AND THAT THE SURVEY IS OF ANOTHER CATEGORY, SUCH AS THE RECOMBINATION OF EXISTING PARCELS; A COURT-ORDERED SURVEY, OR OTHER EXEMPTION OR EXCEPTION TO THE DEFINITION OF SUBDIVISION.

JAMES E. CRADDOCK, PLS LICENSE NO. L-3039 4 JUNE 2018

James E. Craddock
6 June 2018

TRAVERSE NAIL #15

N: 547,525.51'
E: 1,433,605.28'
C.G.F.: 0.9998400928
N.C. GRID ~ NAD 83(2011)
EPOCH 2010.00

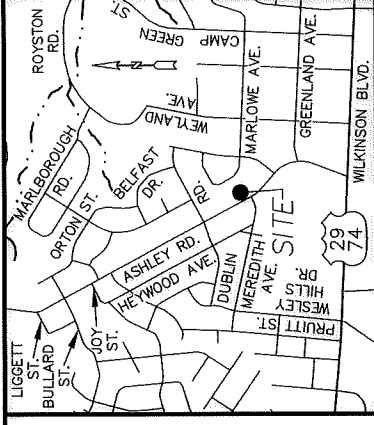

VICINITY MAP
NOT TO SCALE

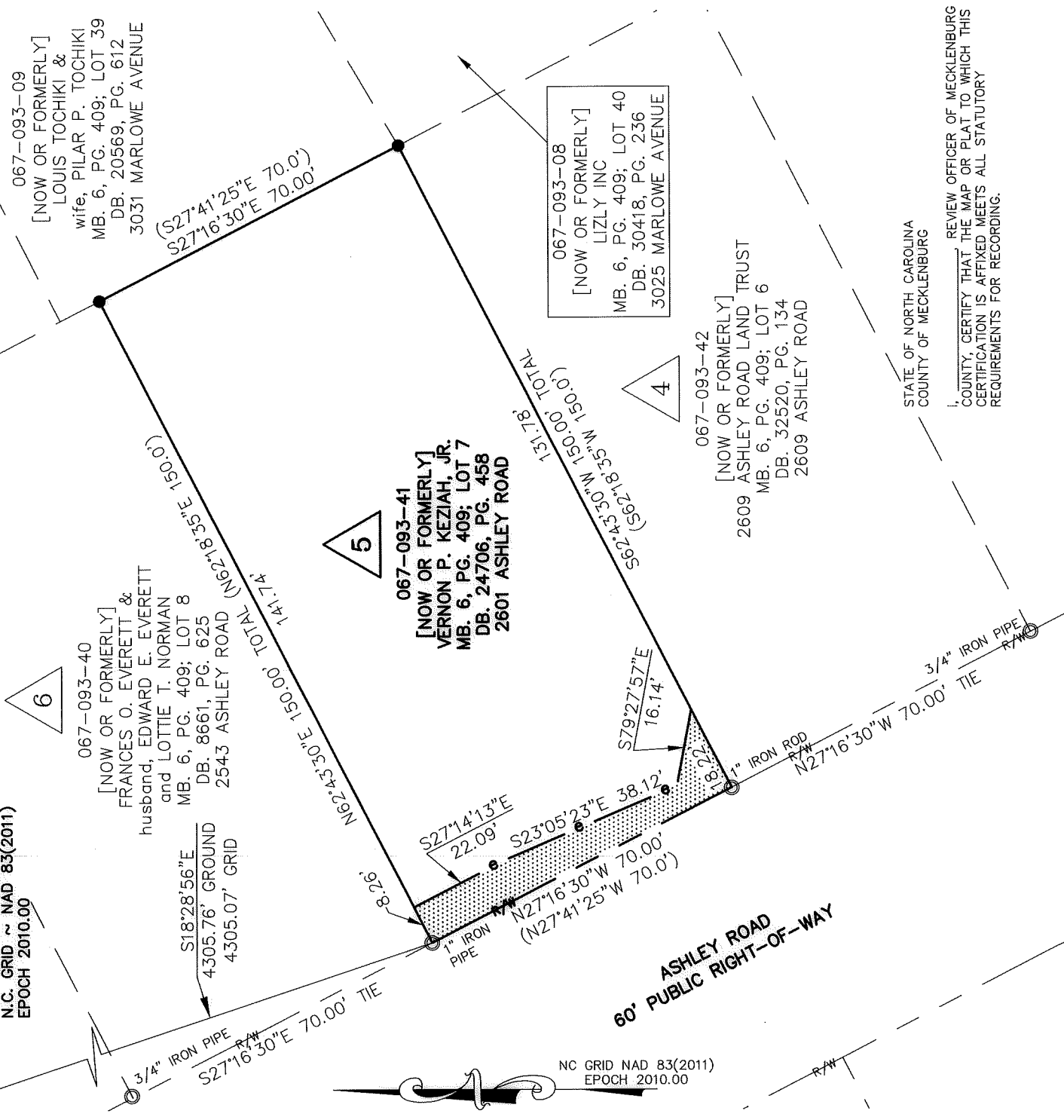

STATE OF NORTH CAROLINA
COUNTY OF MECKLENBURG

REVIEW OFFICER OF MECKLENBURG COUNTY, CERTIFY THAT THE MAP OR PLAT TO WHICH THIS CERTIFICATION IS AFFIXED MEETS ALL STATUTORY REQUIREMENTS FOR RECORDING.

REVIEW OFFICER _____ DATE _____

NOTES
1. BEARINGS AND DISTANCES SHOWN IN PARENTHESIS ARE BASED ON RECORD INFORMATION.
2. TOTAL AREA: 10,500 SQ. FT.
3. TEMPORARY CONSTRUCTION EASEMENT: 560 SQ. FT.
4. AREA REMAINING: 10,500 SQ. FT.



CHARLOTTE
ENGINEERING & PROPERTY MANAGEMENT DEPARTMENT

REVISIONS	JOB NO. PME171516	
	ASHLEY ROAD SIDEWALK IMPROVEMENT PROJECT	
OWNER: VERNON P. KEZIAH, JR. 2601 ASHLEY ROAD CHARLOTTE, MECKLENBURG CO., NC		FILE NO. 067-093-41
DRAWN BY JRB		SHEET 1
SURVEYED BY: JEC		OF 1
DATE: 06-04-2018		

PREPARED BY:

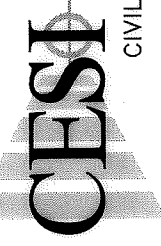

CIVIL - GEOTECHNICAL - SURVEYING
N.C. FIRM LICENSE NO. C-0263
45 SPRING STREET SW CONCORD (704) 786-5404
CONCORD, NC 28025 FAX (704) 786-7454
JOB NO. 170106.000
ACAD FILE: Ashley Rd-Parcel 5.DWG

DB 33232-683