

I, JAMES E. CRADDOCK, CERTIFY THAT THIS MAP WAS DRAWN UNDER MY SUPERVISION FROM AN ACTUAL SURVEY MADE UNDER MY SUPERVISION (DEED DESCRIPTIONS RECORDED IN REFERENCES AS SHOWN HEREON); THAT THE BOUNDARIES NOT SURVEYED ARE CLEARLY INDICATED AS DRAWN FROM INFORMATION AS SHOWN HEREON; THAT THE POSITIONAL ACCURACY DOES NOT EXCEED 0.10' AT THE 95% CONFIDENCE LEVEL; THIS MAP WAS PREPARED IN ACCORDANCE WITH G. S. 47-30(m) AS AMENDED; AND THAT THE SURVEY IS OF ANOTHER CATEGORY, SUCH AS THE RECOMBINATION OF EXISTING PARCELS, A COURT-ORDERED SURVEY, OR OTHER EXEMPTION OR EXCEPTION TO THE DEFINITION OF SUBDIVISION.

JAMES E. CRADDOCK, PLS LICENSE NO. L-3039 4 JUNE 2018

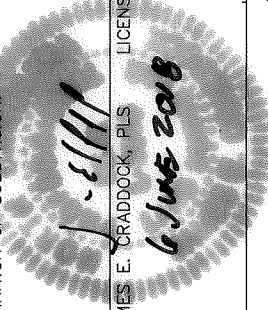

Curve Table

Curve #	Length	Radius	CHORD BEARING	CHORD
C1	51.38	329.50	S14°11'41"E	51.32
C2	51.09	254.60	N15°49'49"W	51.01

VICINITY MAP  
NOT TO SCALE

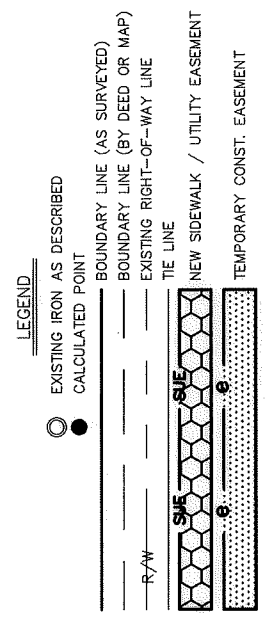
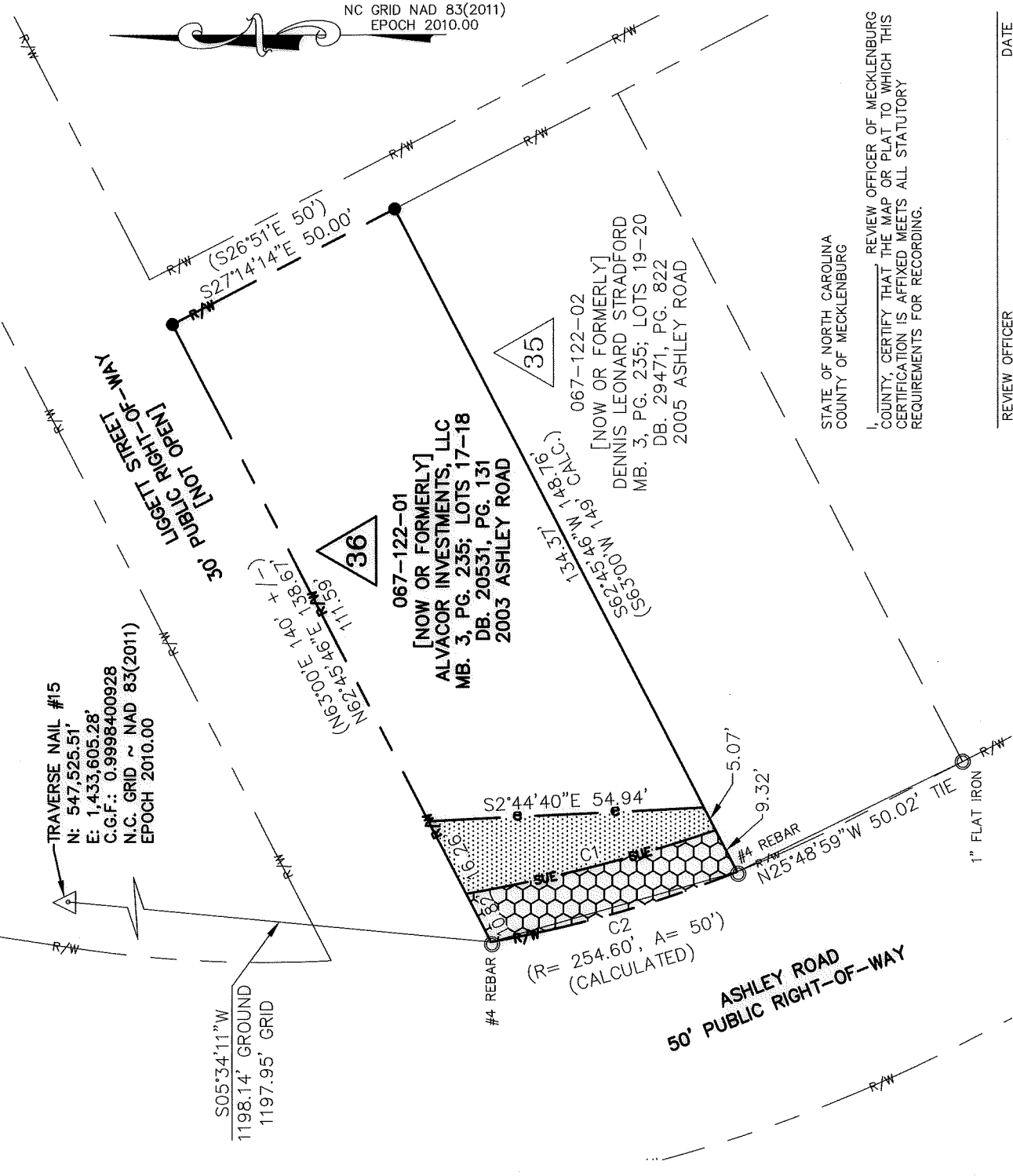
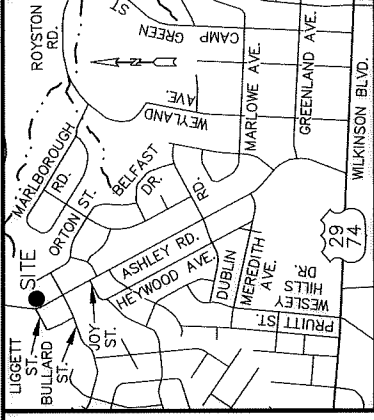

PREPARED BY:

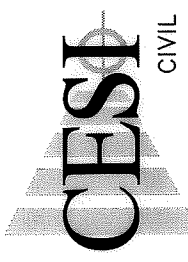

CIVIL - GEOTECHNICAL - SURVEYING  
N.C. FIRM LICENSE NO. C-0263  
45 SPRING STREET SW CONCORD (704) 786-5404  
CONCORD, NC 28025 FAX (704) 786-7454  
JOB NO. 170106.000  
© CESI 2018 ACAD FILE: Ashley Rd-Parcel 36.DWG



CHARLOTTE  
ENGINEERING & PROPERTY MANAGEMENT DEPARTMENT

REVISIONS	JOB NO.
	PMES171516
	FILE NO. 067-122-01
	SHEET 1
	OF 1
ASHLEY ROAD SIDEWALK IMPROVEMENT PROJECT	

DB 32947 - 714