

I, JAMES E. CRADDOCK, CERTIFY THAT THIS MAP WAS DRAWN UNDER MY SUPERVISION FROM AN ACTUAL SURVEY MADE UNDER MY SUPERVISION (BEED DESCRIPTIONS RECORDED IN REFERENCES AS SHOWN HEREON); THAT THE BOUNDARIES NOT SURVEYED ARE CLEARLY INDICATED AS DRAWN FROM INFORMATION AS SHOWN HEREON; THAT THE POSITIONAL ACCURACY DOES NOT EXCEED 0.10' AT THE 95% CONFIDENCE LEVEL; THIS MAP WAS PREPARED IN ACCORDANCE WITH G. S. 47-30(m) AS AMENDED; AND THAT THE SURVEY IS OF ANOTHER CATEGORY, SUCH AS THE RECOMBINATION OF EXISTING PARCELS, A COURT-ORDERED SURVEY, OR OTHER EXEMPTION OR EXCEPTION TO THE DEFINITION OF SUBDIVISION.

JAMES E. CRADDOCK, PLS LICENSE NO. L-3039 11 JUNE 2018

11 June 2018

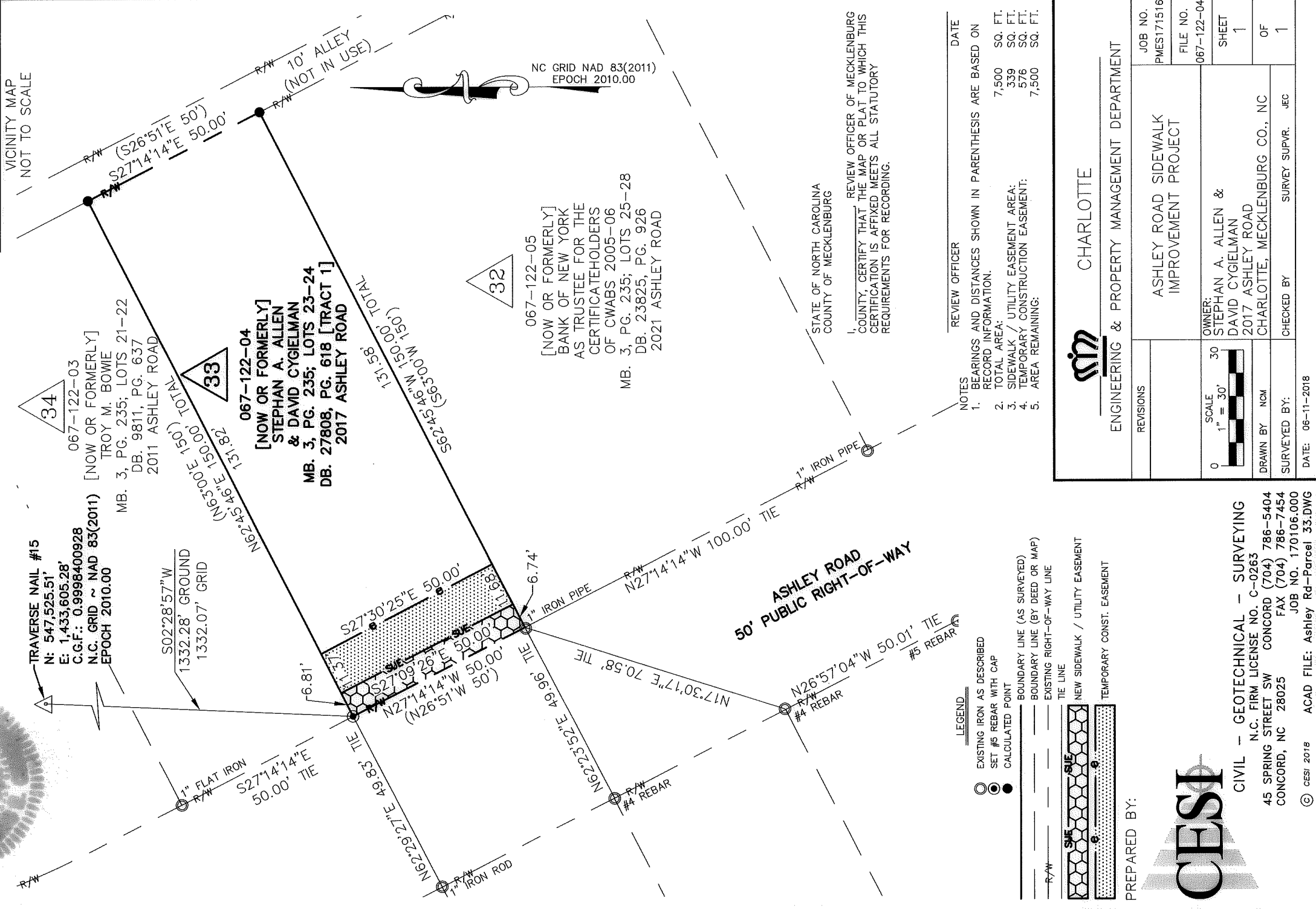
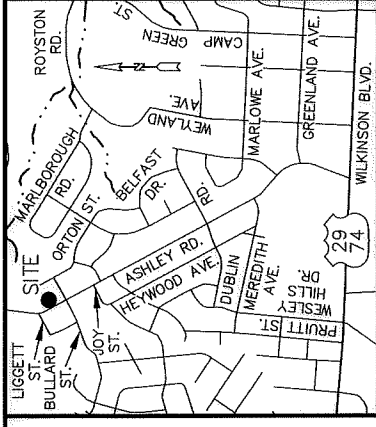

STATE OF NORTH CAROLINA  
COUNTY OF MECKLENBURG

REVIEW OFFICER OF MECKLENBURG COUNTY, CERTIFY THAT THE MAP OR PLAT TO WHICH THIS CERTIFICATION IS AFFIXED MEETS ALL STATUTORY REQUIREMENTS FOR RECORDING.

NOTES	REVIEW OFFICER	DATE
1. BEARINGS AND DISTANCES SHOWN IN PARENTHESIS ARE BASED ON RECORD INFORMATION.		
2. TOTAL AREA:		7,500 SQ. FT.
3. SIDEWALK / UTILITY EASEMENT AREA:		339 SQ. FT.
4. TEMPORARY CONSTRUCTION EASEMENT:		576 SQ. FT.
5. AREA REMAINING:		7,500 SQ. FT.



CHARLOTTE  
ENGINEERING & PROPERTY MANAGEMENT DEPARTMENT

REVISIONS	JOB NO. PMES171516	
ASHLEY ROAD SIDEWALK IMPROVEMENT PROJECT		
SCALE 1" = 30'	OWNER: STEPHAN A. ALLEN & DAVID CYGIELMAN 2017 ASHLEY ROAD CHARLOTTE, MECKLENBURG CO., NC	FILE NO. 067-122-04
DRAWN BY: NCM	CHECKED BY: SURVEY SUPVR. JEC	SHEET 1 OF 1
SURVEYED BY:		
DATE: 06-11-2018		

PREPARED BY:

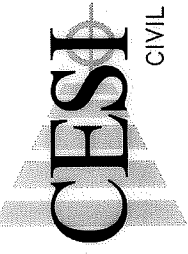

CIVIL - GEOTECHNICAL - SURVEYING  
N.C. FIRM LICENSE NO. C-0263  
45 SPRING STREET SW CONCORD (704) 786-5404  
CONCORD, NC 28025 FAX (704) 786-7454  
JOB NO. 170106.000  
ACAD FILE: Ashley Rd-Parcel 33.DWG

DB 32994-377