

1. JAMES E. CRADDOCK, CERTIFY THAT THIS MAP WAS DRAWN UNDER MY SUPERVISION FROM AN ACTUAL SURVEY MADE UNDER MY SUPERVISION (DEED DESCRIPTIONS RECORDED IN REFERENCES AS SHOWN HEREON); THAT THE BOUNDARIES NOT SURVEYED ARE CLEARLY INDICATED AS DRAWN FROM INFORMATION AS SHOWN HEREON; THAT THE POSITIONAL ACCURACY DOES NOT EXCEED 0.10' AT THE 95% CONFIDENCE LEVEL; THIS MAP WAS PREPARED IN ACCORDANCE WITH G. S. 47-30(m) AS AMENDED; AND THAT THE SURVEY IS OF ANOTHER CATEGORY, SUCH AS THE RECOMBINATION OF EXISTING PARCELS, A COURT-ORDERED SURVEY, OR OTHER EXEMPTION OR EXCEPTION TO THE DEFINITION OF SUBDIVISION.

JAMES E. CRADDOCK, PLS LICENSE NO. L-3039 10 AUGUST 2018

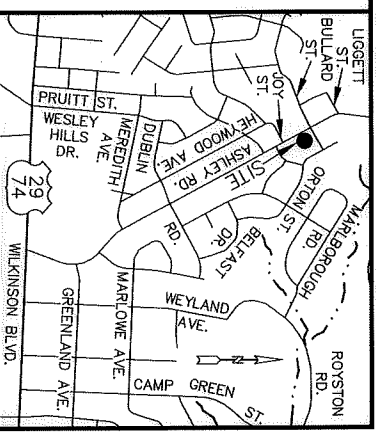

15 August 2018

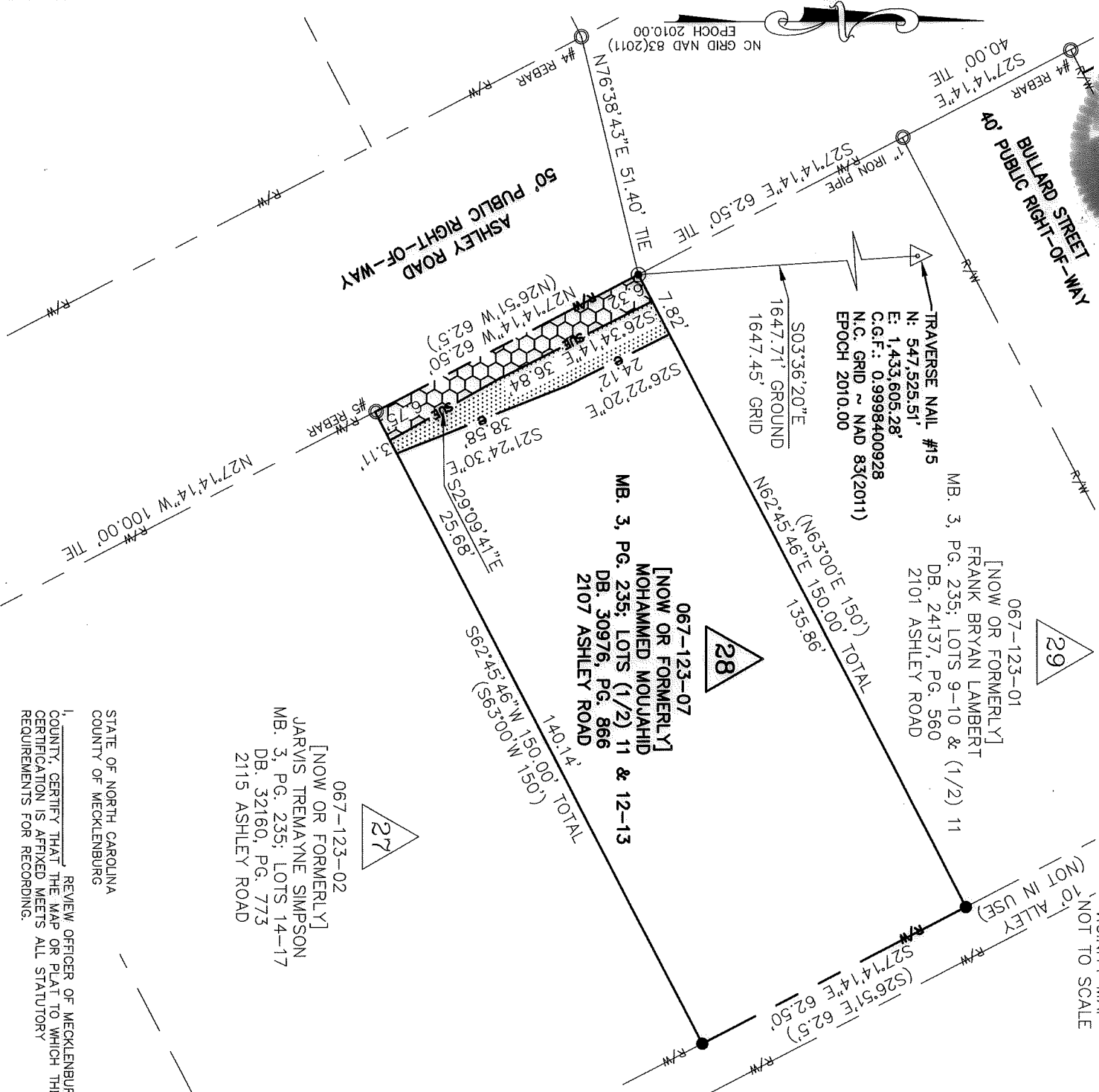

067-123-01
[NOW OR FORMERLY]
FRANK BRYAN LAMBERT
MB. 3, PG. 235; LOTS 9-10 & (1/2) 11
DB. 24137, PG. 560
2101 ASHLEY ROAD

067-123-07
[NOW OR FORMERLY]
MOHAMMED MOUJAHID
MB. 3, PG. 235; LOTS (1/2) 11 & 12-13
DB. 30976, PG. 866
2107 ASHLEY ROAD

067-123-02
[NOW OR FORMERLY]
JARVIS TREMAVNE SIMPSON
MB. 3, PG. 235; LOTS 14-17
DB. 32160, PG. 773
2115 ASHLEY ROAD

REVIEW OFFICER OF MECKLENBURG COUNTY, CERTIFY THAT THE MAP OR PLAT TO WHICH THIS CERTIFICATION IS AFFIXED MEETS ALL STATUTORY REQUIREMENTS FOR RECORDING.

REVIEW OFFICER	DATE
1. BEARINGS AND DISTANCES SHOWN IN PARENTHESIS ARE BASED ON RECORD INFORMATION.	9,375 SQ. FT.
2. TOTAL AREA:	387 SQ. FT.
3. SIDEWALK / UTILITY EASEMENT AREA:	403 SQ. FT.
4. TEMPORARY CONSTRUCTION EASEMENT:	9,375 SQ. FT.
5. AREA REMAINING:	

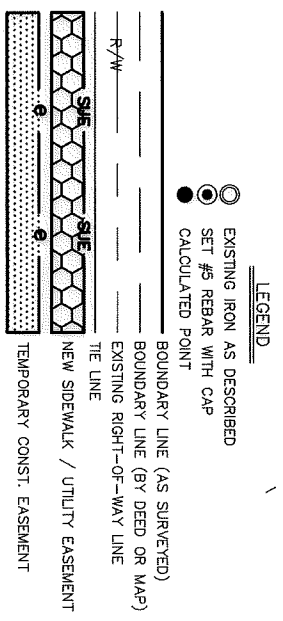

PREPARED BY:



CIVIL - GEOTECHNICAL - SURVEYING
N.C. FIRM LICENSE NO. C-0263
45 SPRING STREET SW CONCORD (704) 786-5404
CONCORD, NC 28025
FAX (704) 786-7454
JOB NO. 170106.000
ACAD FILE: Ashley Rd-Parcel 28.DWG

ENGINEERING & PROPERTY MANAGEMENT DEPARTMENT
CHARLOTTE

REVISIONS	JOB NO.
REV. 1: 08-09-2018	PMES171516

OWNER:	FILE NO.
MOHAMMED MOUJAHID	067-123-07

DRAWN BY	CHECKED BY	SURVEY SUPR.	JEC	SHEET
NOM	CHARLOTTE, MECKLENBURG CO., NC			1
				OF
				1

DATE: 06-11-2018

28 33192-612