

I, JAMES E. CRADDOCK, CERTIFY THAT THIS MAP WAS DRAWN UNDER MY SUPERVISION FROM AN ACTUAL SURVEY MADE UNDER MY SUPERVISION (DEED DESCRIPTIONS RECORDED IN REFERENCES AS SHOWN HEREON); THAT THE BOUNDARIES NOT SURVEYED ARE CLEARLY INDICATED AS DRAWN FROM INFORMATION AS SHOWN HEREON; THAT THE POSITIONAL ACCURACY DOES NOT EXCEED 0.10' AT THE 95% CONFIDENCE LEVEL; THIS MAP WAS PREPARED IN ACCORDANCE WITH G. S. 47-30(m) AS AMENDED; AND THAT THE SURVEY IS OF ANOTHER CATEGORY, SUCH AS THE RECOMBINATION OF EXISTING PARCELS, A COURT-ORDERED SURVEY, OR OTHER EXEMPTION OR EXCEPTION TO THE DEFINITION OF SUBDIVISION.

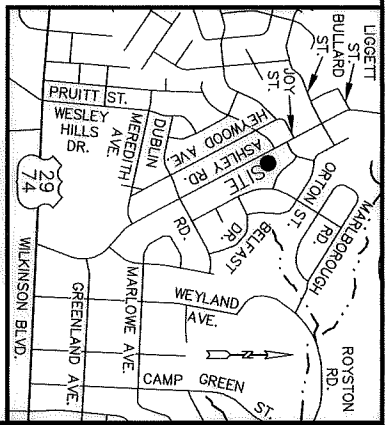

JAMES E. CRADDOCK, PLS LICENSE NO. L-3039 14 AUGUST 2018

TRAVERSE NAIL #15
 N: 547,525.51'
 E: 1,433,605.28'
 C.G.F.: 0.9998400928
 N.C. GRID ~ NAD 83(2011)
 EPOCH 2010.00

067-127-44
 [NOW OR FORMERLY]
 ANDREW H. DALE
 MB. 6, PG. 611; LOT 24
 DB. 30219, PG. 524
 2212 KERN STREET

067-127-02
 [NOW OR FORMERLY]
 VANESSA MILLER
 MB. 6, PG. 611; LOT 21
 DB. 7726, PG. 935
 2211 ASHLEY ROAD

067-127-43
 [NOW OR FORMERLY]
 GINA D. MARION
 MB. 6, PG. 611; LOT 25
 DB. 8858, PG. 926
 2218 KERN STREET

067-127-03
 [NOW OR FORMERLY]
 AYE MAUNG &
 wife, GANGAA DEVI
 MB. 6, PG. 611; LOT 20
 DB. 31851, PG. 189
 2219 ASHLEY ROAD

067-127-04
 [NOW OR FORMERLY]
 CAMERON J. ROBERTS &
 spouse, MICHELLE ROBERTS
 MB. 6, PG. 611; LOT 19
 DB. 31096, PG. 535
 2225 ASHLEY ROAD

I, COUNTY, CERTIFY THAT THE MAP OR PLAT TO WHICH THIS CERTIFICATION IS AFFIXED MEETS ALL STATUTORY REQUIREMENTS FOR RECORDING.
 REVIEW OFFICER OF MECKLENBURG COUNTY OF MECKLENBURG

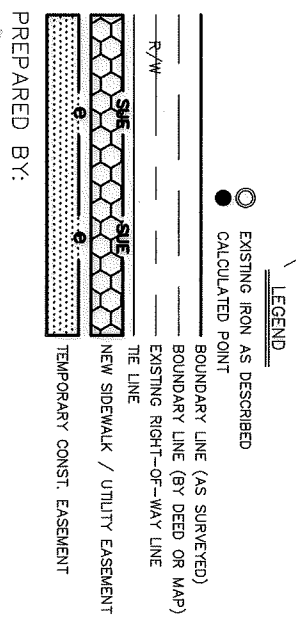
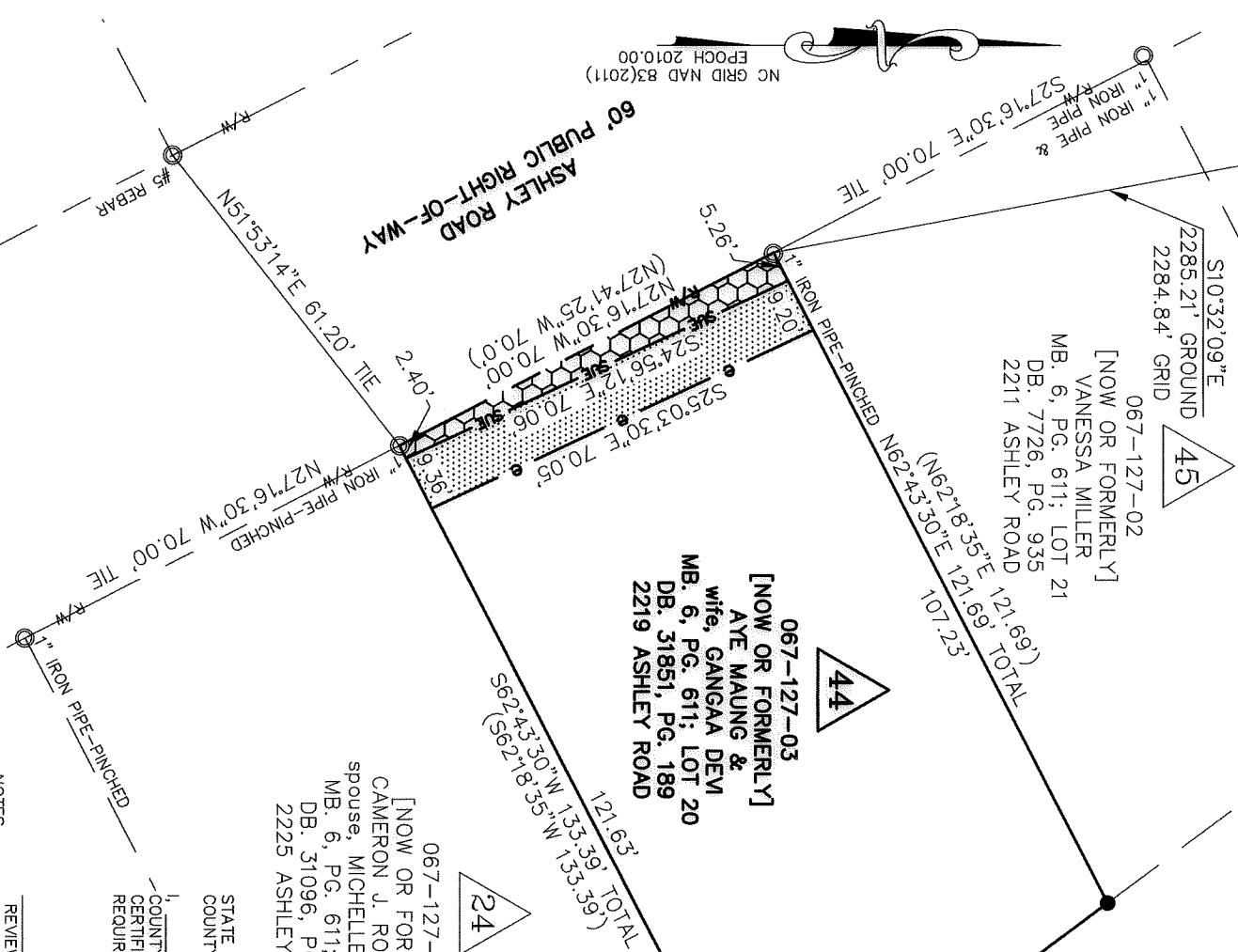

PREPARED BY:

NOTES	REVIEW OFFICER	DATE
1. BEARINGS AND DISTANCES SHOWN IN PARENTHESIS ARE BASED ON RECORD INFORMATION.		
2. TOTAL AREA:		8,928 SQ. FT.
3. SIDEWALK / UTILITY EASEMENT AREA:		268 SQ. FT.
4. TEMPORARY CONSTRUCTION EASEMENT:		650 SQ. FT.
5. AREA REMAINING:		8,928 SQ. FT.

CHARLOTTE
 ENGINEERING & PROPERTY MANAGEMENT DEPARTMENT

REVISIONS	JOB NO.
ASHLEY ROAD SIDEWALK IMPROVEMENT PROJECT	PMES171516
OWNER: AYE MAUNG & wife, GANGAA DEVI 2219 ASHLEY ROAD CHARLOTTE, MECKLENBURG CO., NC	FILE NO.
DRAWN BY: JRB	067-127-03
CHECKED BY: SURVEY SUPVR. JEC	SHEET
	1
	OF
	1

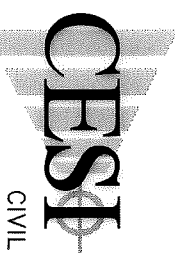

CIVIL - GEOTECHNICAL - SURVEYING
 N.C. FIRM LICENSE NO. C-0263
 45 SPRING STREET SW CONCORD (704) 786-5404
 CONCORD, NC 28025 FAX (704) 786-7454
 JOB NO. 170106.000
 ACAD FILE: Ashley Rd-Parcel 44.DWG

DB 33101-882

DATE: 08-14-2018