

I, JAMES E. CRADDOCK, CERTIFY THAT THIS MAP WAS DRAWN UNDER MY SUPERVISION FROM AN ACTUAL SURVEY MADE UNDER MY SUPERVISION (DEED DESCRIPTIONS RECORDED IN REFERENCES AS SHOWN HEREON); THAT THE BOUNDARIES NOT SURVEYED ARE CLEARLY INDICATED AS DRAWN FROM INFORMATION AS SHOWN HEREON; THAT THE POSITIONAL ACCURACY DOES NOT EXCEED 0.10' AT THE 95% CONFIDENCE LEVEL; THIS MAP WAS PREPARED IN ACCORDANCE WITH G. S. 47-30(f) AS AMENDED; AND THAT THE SURVEY IS OF ANOTHER CATEGORY, SUCH AS THE RECOMBINATION OF EXISTING PARCELS, A COURT-ORDERED SURVEY, OR OTHER EXEMPTION OR EXCEPTION TO THE DEFINITION OF SUBDIVISION.

15 AUGUST 2018
 J. E. Craddock
 JAMES E. CRADDOCK, PLS LICENSE NO. L-3039 14 AUGUST 2018

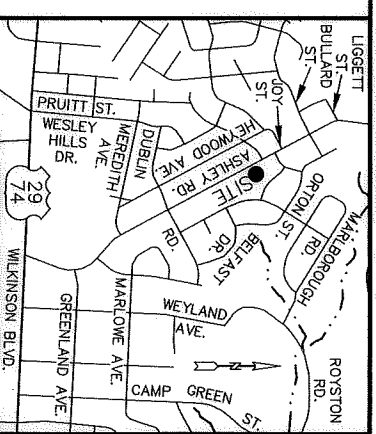

VICINITY MAP
 NOT TO SCALE

067-127-03
 [NOW OR FORMERLY]
 AYE MAUNG &
 GANGAA DEVI
 MB. 6, PG. 611; LOT 20
 DB. 31851, PG. 189
 2219 ASHLEY ROAD

067-127-43
 [NOW OR FORMERLY]
 GINA D. MARION
 MB. 6, PG. 611; LOT 25
 DB. 8858, PG. 926
 2218 KERN STREET

067-127-04
 [NOW OR FORMERLY]
 CAMERON J. ROBERTS &
 spouse, MICHELLE ROBERTS
 MB. 6, PG. 611; LOT 19
 DB. 31096, PG. 535
 2225 ASHLEY ROAD

067-127-05
 [NOW OR FORMERLY]
 THE OLD WELL GROUP, LLC
 MB. 6, PG. 611; LOT 18
 DB. 32348, PG. 812
 2231 ASHLEY ROAD

067-127-42
 [NOW OR FORMERLY]
 CENTONUIS ADAMS
 MB. 6, PG. 611; LOT 26
 DB. 17690, PG. 246
 2224 KERN STREET

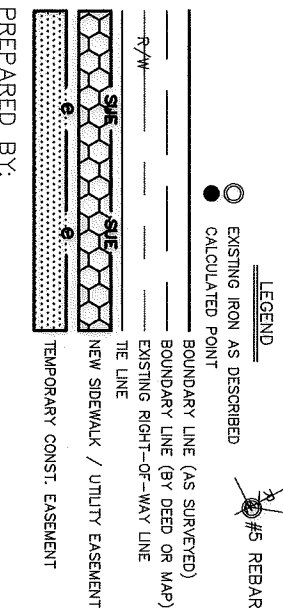
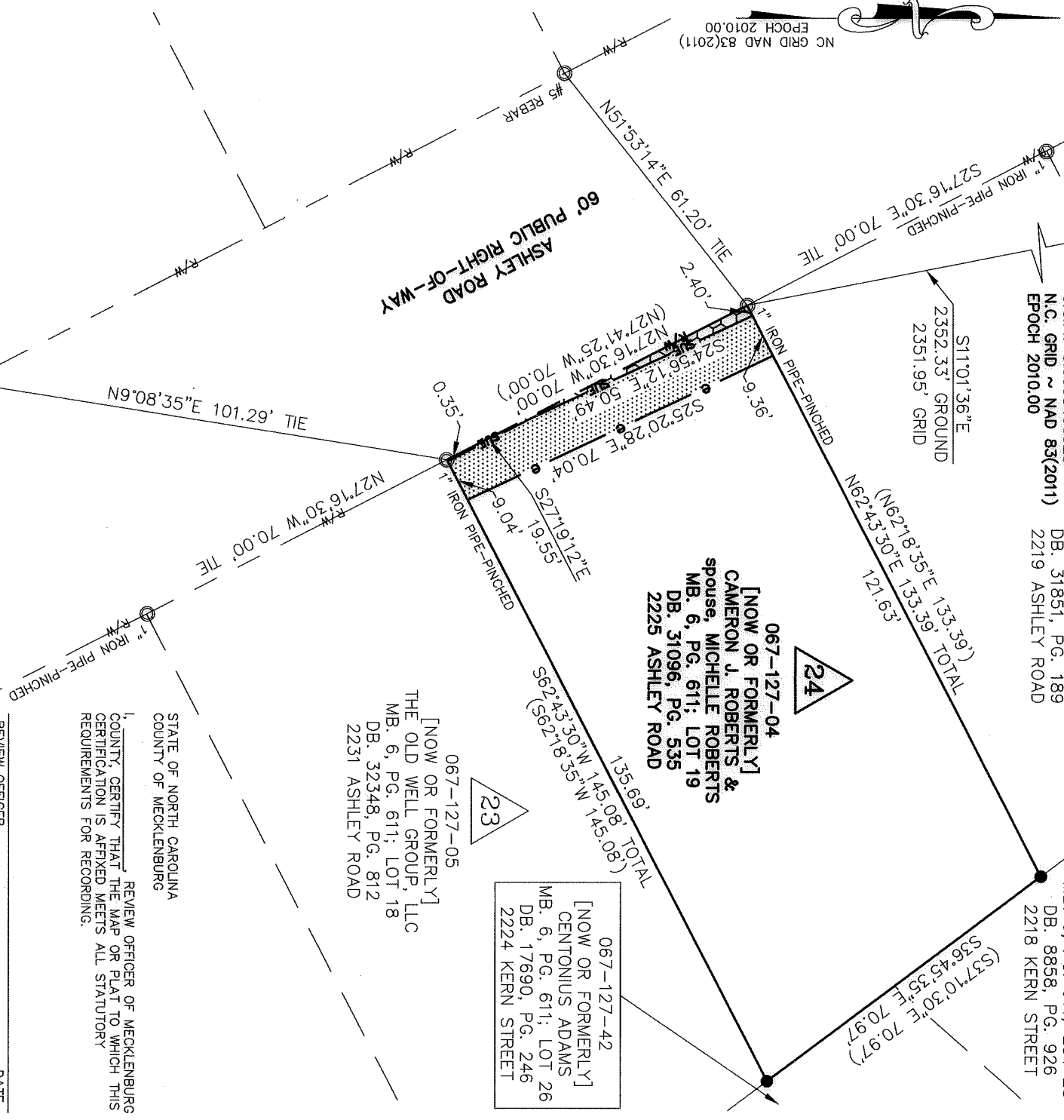

NOTES	REVIEW OFFICER	DATE
1. BEARINGS AND DISTANCES SHOWN IN PARENTHESES ARE BASED ON RECORD INFORMATION.		9.7.47
2. TOTAL AREA:		76 SQ. FT.
3. SIDEWALK / UTILITY EASEMENT AREA:		664 SQ. FT.
4. TEMPORARY CONSTRUCTION EASEMENT:		9.7.47
5. AREA REMAINING:		SQ. FT.



CHARLOTTE
 ENGINEERING & PROPERTY MANAGEMENT DEPARTMENT

REVISIONS	JOB NO.
REV. 1: 08-14-2018	PMES171516
	FILE NO.
	067-127-04

OWNER:	DRAWN BY:	CHECKED BY:	SURVEYED BY:	DATE:
CAMERON J. ROBERTS & MICHELLE ROBERTS 2225 ASHLEY ROAD CHARLOTTE, MECKLENBURG CO., NC	NCM	JEC	JEC	06-04-2018

CESI
 CIVIL — GEOTECHNICAL — SURVEYING
 N.C. FIRM LICENSE NO. C-02653
 45 SPRING STREET SW CONCORD (704) 786-5404
 CONCORD, NC 28025 FAX (704) 786-7454
 JOB NO. 170106.000
 ACAD FILE: Ashley Rd-Parcel 24.DWG
 © CESI 2018

DR 37994-284