

I, JAMES E. CRADDOCK, CERTIFY THAT THIS MAP WAS DRAWN UNDER MY SUPERVISION FROM AN ACTUAL SURVEY MADE UNDER MY SUPERVISION (DEED DESCRIPTIONS RECORDED IN REFERENCES AS SHOWN HEREON); THAT THE BOUNDARIES NOT SURVEYED ARE CLEARLY INDICATED AS DRAWN FROM INFORMATION AS SHOWN HEREON; THAT THE POSITIONAL ACCURACY DOES NOT EXCEED 0.10' AT THE 95% CONFIDENCE LEVEL; THIS MAP WAS PREPARED IN ACCORDANCE WITH G. S. 47-30(m) AS AMENDED; AND THAT THE SURVEY IS OF ANOTHER CATEGORY, SUCH AS THE RECOMBINATION OF EXISTING PARCELS; A COURT-ORDERED SURVEY, OR OTHER EXEMPTION OR EXCEPTION TO THE DEFINITION OF SUBDIVISION.

JAMES E. CRADDOCK, PLS LICENSE NO. L-3039 4 JUNE 2018

*J. E. Craddock*  
**4 JUNE 2018**

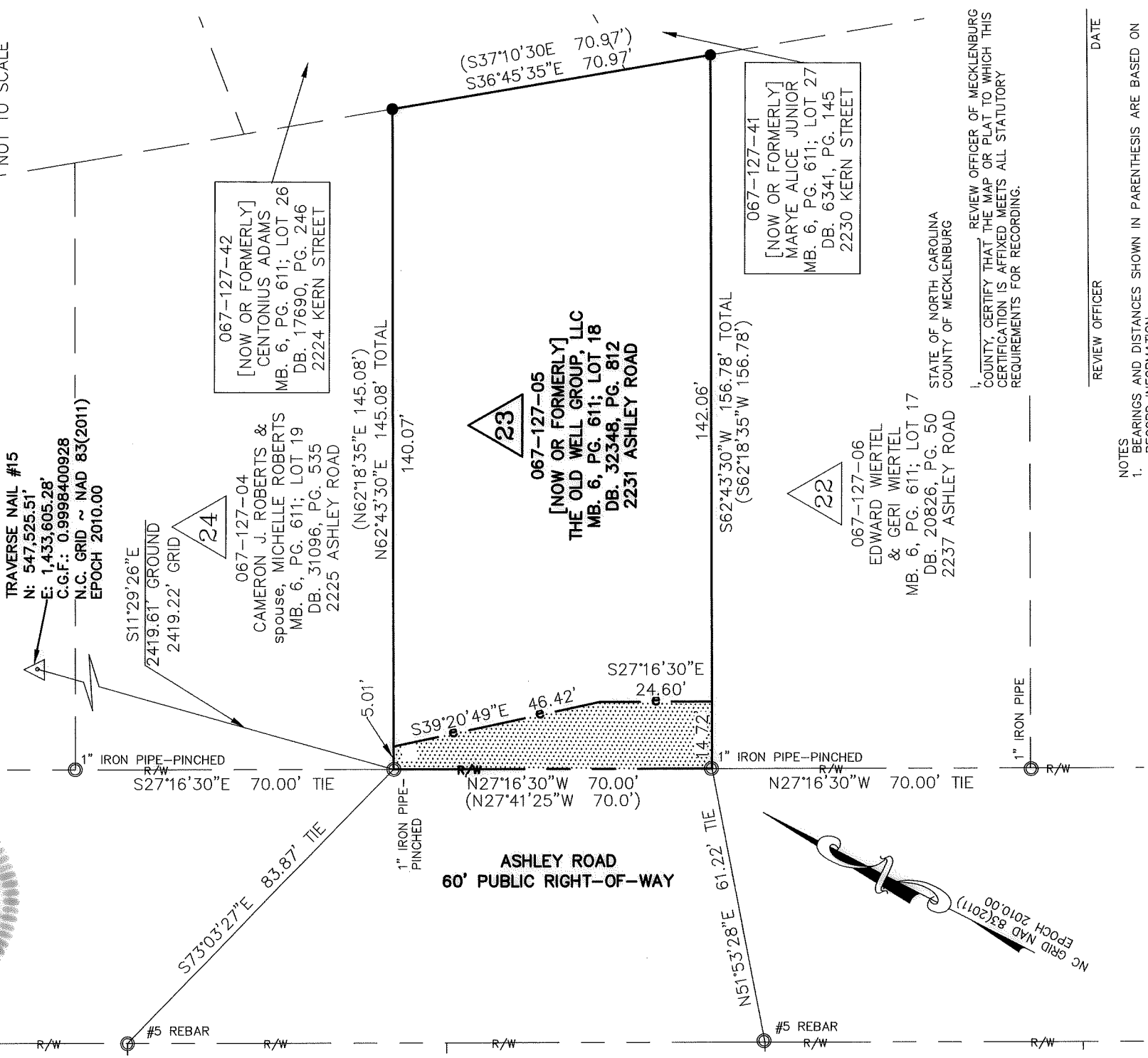
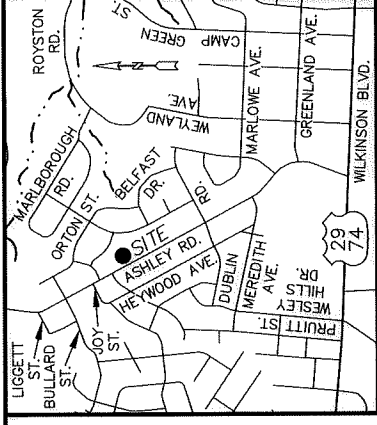

NOTES  
 1. BEARINGS AND DISTANCES SHOWN IN PARENTHESIS ARE BASED ON RECORD INFORMATION.  
 2. TOTAL AREA: 10,565 SQ. FT.  
 3. TEMPORARY CONSTRUCTION EASEMENT: 810 SQ. FT.  
 4. AREA REMAINING: 10,565 SQ. FT.

REVIEW OFFICER: \_\_\_\_\_ DATE: \_\_\_\_\_

I, \_\_\_\_\_ REVIEW OFFICER OF MECKLENBURG COUNTY, CERTIFY THAT THE MAP OR PLAT TO WHICH THIS CERTIFICATION IS AFFIXED MEETS ALL STATUTORY REQUIREMENTS FOR RECORDING.

STATE OF NORTH CAROLINA  
 COUNTY OF MECKLENBURG



ENGINEERING & PROPERTY MANAGEMENT DEPARTMENT

REVISIONS	JOB NO. PMES171516
ASHLEY ROAD SIDEWALK IMPROVEMENT PROJECT	FILE NO. 067-127-05
OWNER: THE OLD WELL GROUP, LLC 2231 ASHLEY ROAD CHARLOTTE, MECKLENBURG CO., NC	SHEET 1
DRAWN BY: NCM	OF
SURVEYED BY: _____	CHECKED BY: SURVEY SUPVR. JEC
DATE: 06-04-2018	

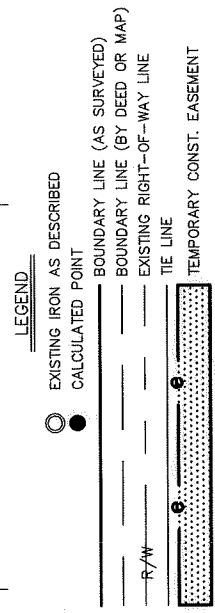

PREPARED BY: \_\_\_\_\_

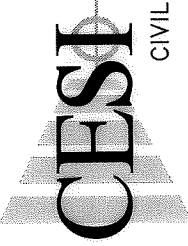

CIVIL - GEOTECHNICAL - SURVEYING  
 N.C. FIRM LICENSE NO. C-0263  
 45 SPRING STREET SW CONCORD (704) 786-5404  
 CONCORD, NC 28025 FAX (704) 786-7454  
 JOB NO. 170106.000

© CESI 2018 ACAD FILE: Ashley Rd-Parcel 23.DWG

*DB 33036-308*