

I, JAMES E. CRADDOCK, CERTIFY THAT THIS MAP WAS DRAWN UNDER MY SUPERVISION FROM AN ACTUAL SURVEY MADE UNDER MY SUPERVISION (DEED DESCRIPTIONS RECORDED IN REFERENCES AS SHOWN HEREON); THAT THE BOUNDARIES NOT SURVEYED ARE CLEARLY INDICATED AS DRAWN FROM INFORMATION AS SHOWN HEREON; THAT THE POSITIONAL ACCURACY DOES NOT EXCEED 0.10' AT THE 95% CONFIDENCE LEVEL; THIS MAP WAS PREPARED IN ACCORDANCE WITH G. S. 47-30(m) AS AMENDED; AND THAT THE SURVEY IS OF ANOTHER CATEGORY, SUCH AS THE RECOMBINATION OF EXISTING PARCELS, A COURT-ORDERED SURVEY, OR OTHER EXEMPTION OR EXCEPTION TO THE DEFINITION OF SUBDIVISION.

JAMES E. CRADDOCK, PLS LICENSE NO. L-3039 4 JUNE 2018

James E. Craddock
4 JUNE 2018

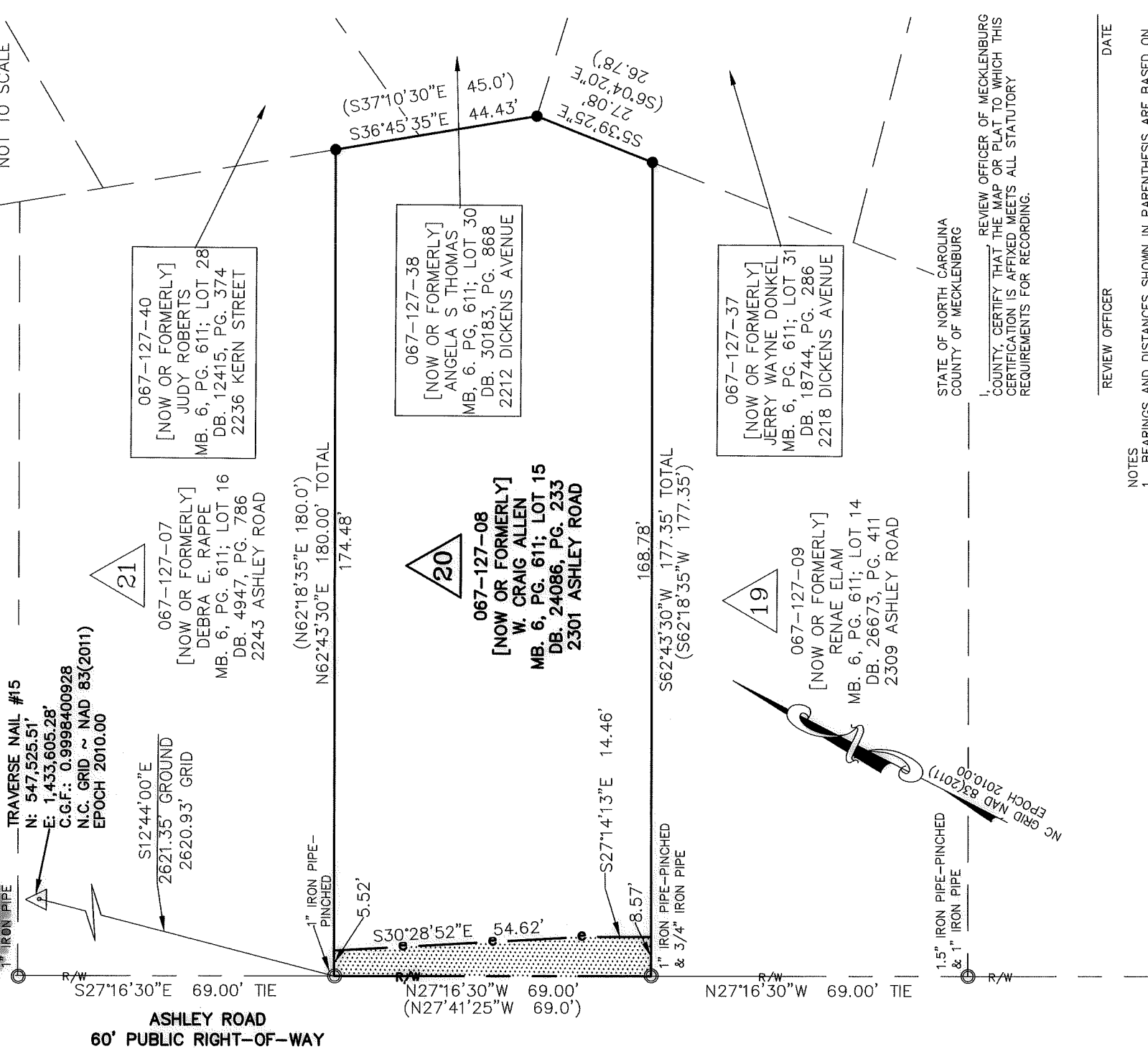
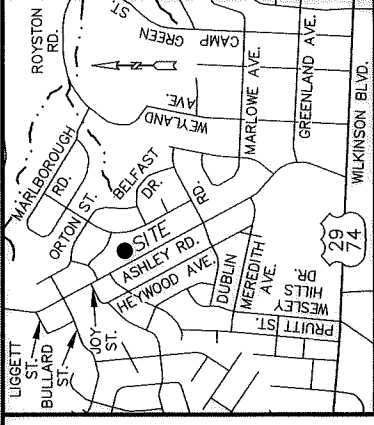

ENGINEERING & PROPERTY MANAGEMENT DEPARTMENT
 CHARLOTTE

| | | |
|---|---------------------|-------------------------------|
| REVISIONS | JOB NO. PMS171516 | |
| | FILE NO. 067-127-08 | |
| ASHLEY ROAD SIDEWALK IMPROVEMENT PROJECT | | SHEET 1 |
| OWNER: W. CRAIG ALLEN 2301 ASHLEY ROAD CHARLOTTE, MECKLENBURG CO., NC | | OF 1 |
| DRAWN BY: NOM | | CHECKED BY: SURVEY SUPVR. JEC |
| SURVEYED BY: | | DATE: 06-04-2018 |

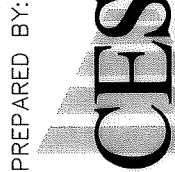

PREPARED BY:
 CIVIL - GEOTECHNICAL - SURVEYING
 N.C. FIRM LICENSE NO. C-0263
 45 SPRING STREET SW CONCORD (704) 786-5404
 CONCORD, NC 28025 FAX (704) 786-7454
 JOB NO. 170106.000
 © CESI 2018 ACAD FILE: Ashley Rd-Parcel 20.DWG

B33232-692