



(CALCULATED FROM DEED) = 5,663 SQ. FT.  
TOTAL AREA: 0.130 ACRES

THIS PLAT WAS PREPARED UNDER MY SUPERVISION.

*Frank H. Giesen* L-1594  
N.C. REG. SURVEYOR REG. NO.

NOTE:

PROPERTY CORNERS SHOWN CIRCLED WERE LOCATED BY ACTUAL SURVEY. BEARINGS AND DISTANCES SHOWN IN PARENTHESIS ARE BASED ON DEED INFORMATION. BEARINGS ARE BASED ON MAPBOOK 1166 PG.329.

THIS MAP WAS PREPARED FOR THE PURPOSE OF RIGHT-OF-WAY OR EASEMENT ACQUISITION ONLY, AND IS NOT INTENDED TO BE A BOUNDARY SURVEY OF THE PROPERTY SHOWN.

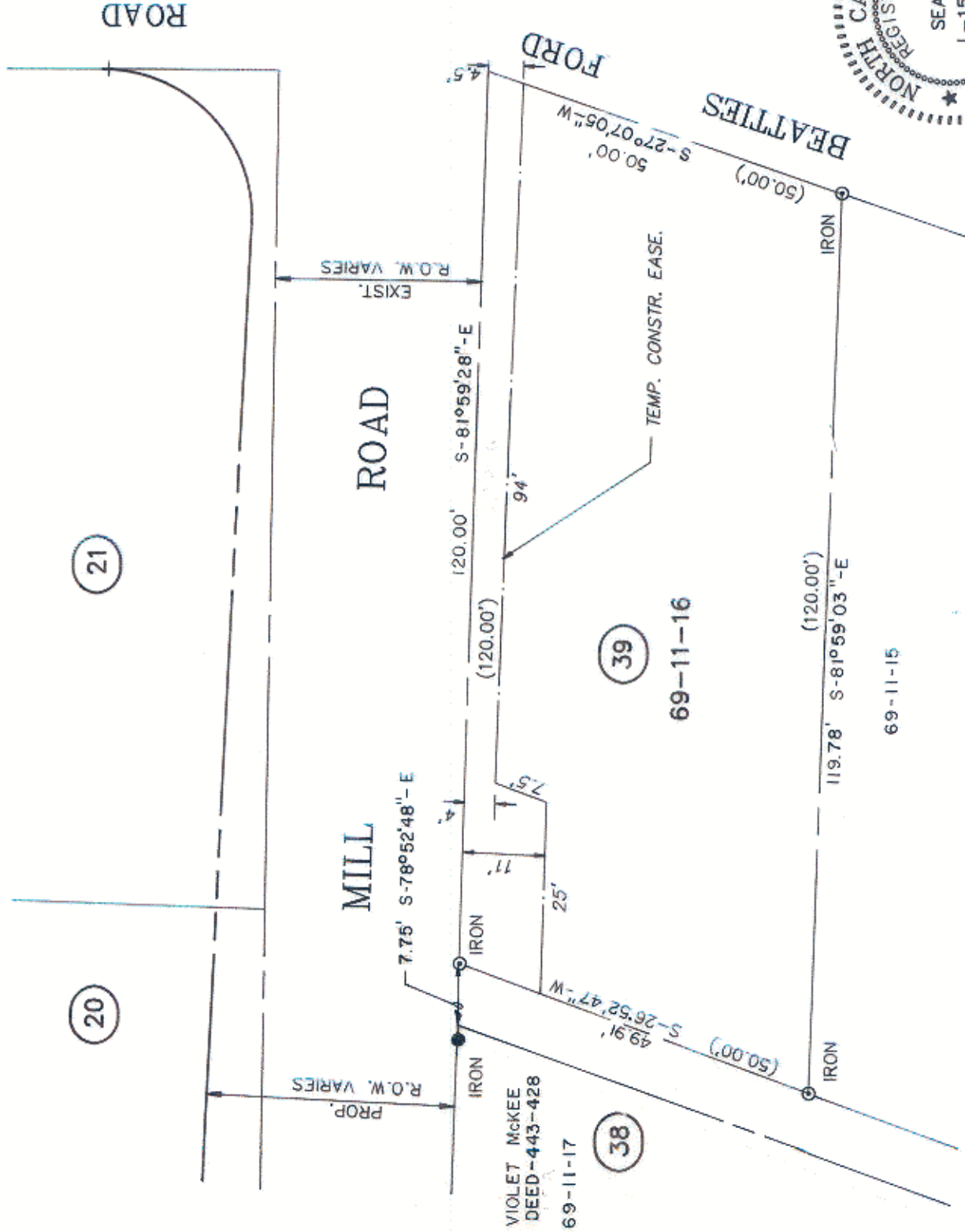

CHARLOTTE  
ENGINEERING DEPARTMENT

REVISIONS	JOB NO. 512-87-014	SHEET 39
	FILE NO.	OF 68
WEST TRADE STREET AREA STREET IMPROVEMENTS		
PROPERTY OF ROGER L. & WIFE MARION W. CAMPBELL		
DRAWN BY PRC	DATE SEP., 1987	
CHECKED BY <i>R. D. ...</i>	SCALE 1" = 20'	
SURVEY SUPERVISOR		

Deed Reference 3171-604