



ACQUIRED 3/27/89  
 Deed Ref. 5989-988

THIS PLAT WAS PREPARED UNDER MY SUPERVISION.

*Frank H. Giesen*  
 N.C. REG. SURVEYOR L-1594  
 REG. NO.

NOTE:  
 PROPERTY CORNERS SHOWN CIRCLED WERE LOCATED BY ACTUAL SURVEY. BEARINGS AND DISTANCES SHOWN IN PARENTHESIS ARE BASED ON DEED INFORMATION. BEARINGS ARE BASED ON MAPBOOK 1166 PG. 329

THIS MAP WAS PREPARED FOR THE PURPOSE OF RIGHT-OF-WAY OR EASEMENT ACQUISITION ONLY, AND IS NOT INTENDED TO BE A BOUNDARY SURVEY OF THE PROPERTY SHOWN.



CHARLOTTE  
 ENGINEERING DEPARTMENT

REVISIONS	JOB NO. 512-87-014	FILE NO.	SHEET 34	OF 68
<b>WEST TRADE STREET AREA STREET IMPROVEMENTS</b>				
PROPERTY OF <b>JAMES L. TURNER &amp; WIFE EVELYN D. TURNER</b>				
DRAWN BY PRC	DATE SEP., 1987 SCALE 1"=20'			
CHECKED BY <i>R. Davis</i>	SURVEY SUPERVISOR			

(CALCULATED FROM DEED)  
 TOTAL AREA: 6,159 SQ.FT.= 0.141 ACRES  
 AREA TAKEN: 31 SQ.FT.= 0.000 ACRES  
 AREA REMAINING: 6,128 SQ.FT.= 0.141 ACRES

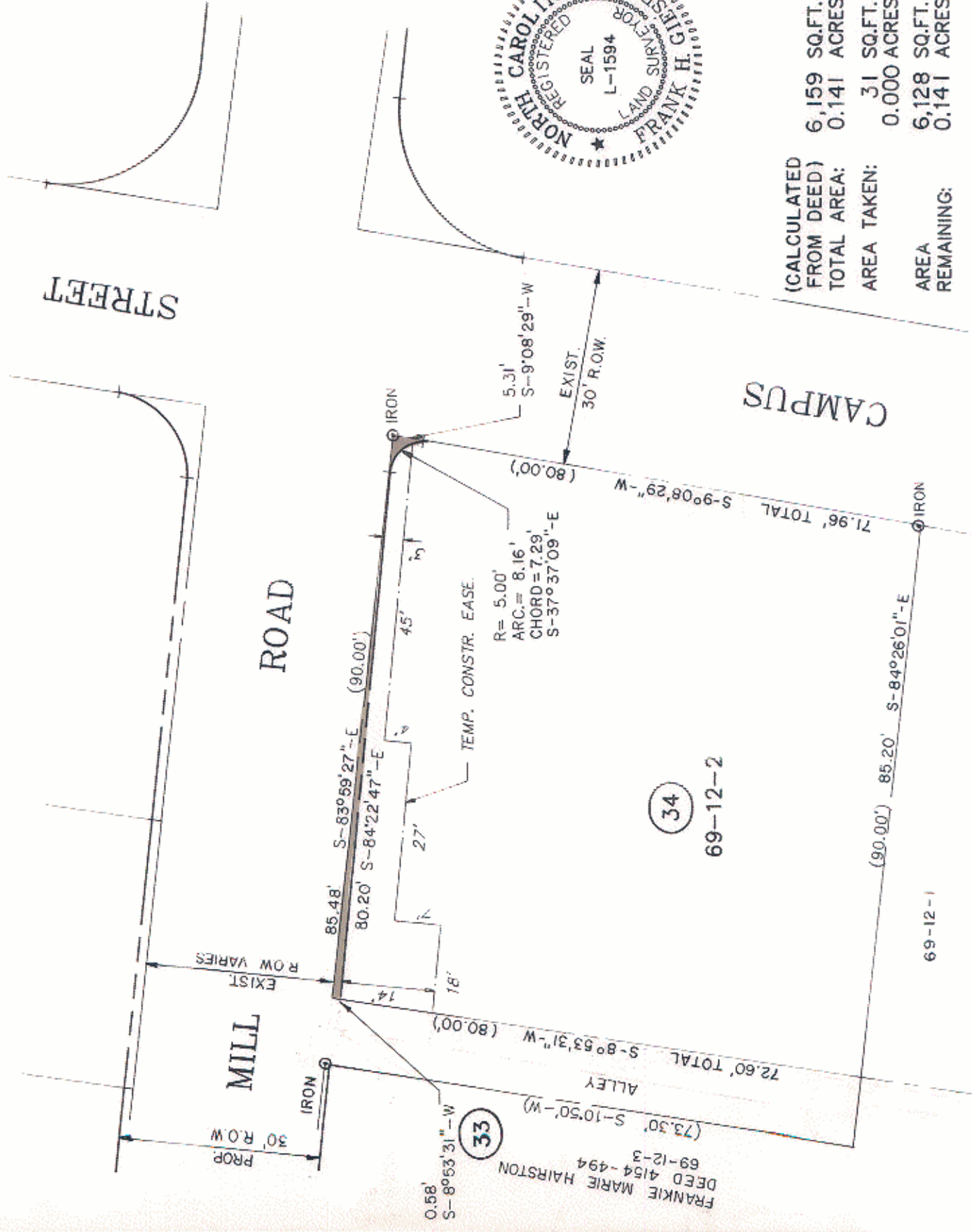

34  
 69-12-2

33

FRANKIE MARIE HAIRSTON  
 DEED 4154-494  
 69-12-3

69-12-1

Deed Reference 4341-912