

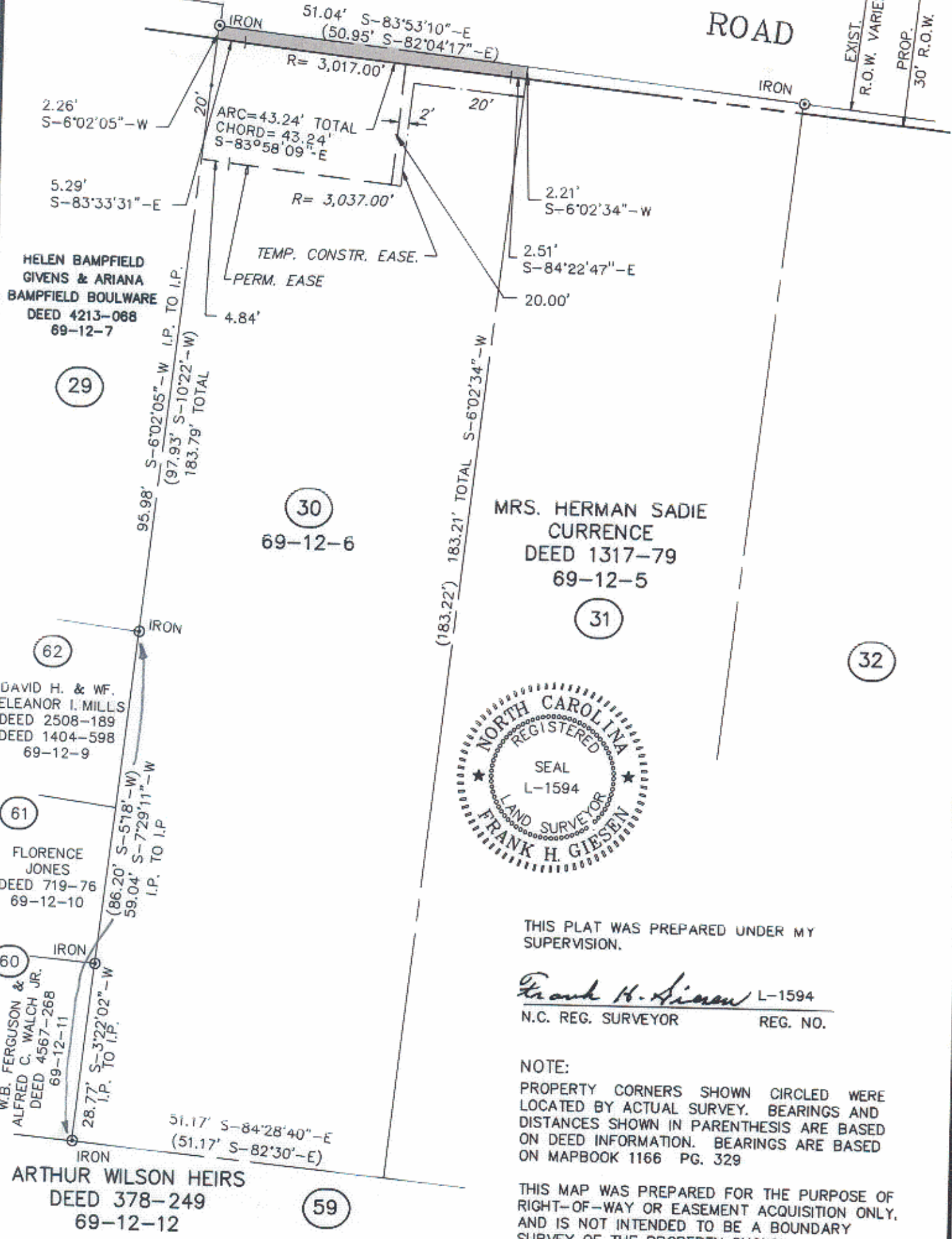

MILL

ROAD

EXIST. R.O.W. VARIES
PROP. 30' R.O.W.



HELEN BAMPFIELD
GIVENS & ARIANA
BAMPFIELD BOULWARE
DEED 4213-068
69-12-7

ARC=43.24' TOTAL
CHORD=43.24'
S-83°58'09"-E

TEMP. CONSTR. EASE.
PERM. EASE

MRS. HERMAN SADIE
CURRENCE
DEED 1317-79
69-12-5



THIS PLAT WAS PREPARED UNDER MY SUPERVISION.

Frank H. Giesen L-1594
N.C. REG. SURVEYOR REG. NO.

NOTE:
PROPERTY CORNERS SHOWN CIRCLED WERE LOCATED BY ACTUAL SURVEY. BEARINGS AND DISTANCES SHOWN IN PARENTHESIS ARE BASED ON DEED INFORMATION. BEARINGS ARE BASED ON MAPBOOK 1166 PG. 329

THIS MAP WAS PREPARED FOR THE PURPOSE OF RIGHT-OF-WAY OR EASEMENT ACQUISITION ONLY, AND IS NOT INTENDED TO BE A BOUNDARY SURVEY OF THE PROPERTY SHOWN.

ARTHUR WILSON HEIRS
DEED 378-249
69-12-12

(CALCULATED FROM DEED)
TOTAL AREA: 9,430 SQ.FT. = 0.216 ACRES
AREA TAKEN: 118 SQ.FT. = 0.002 ACRES
AREA REMAINING: 9,312 SQ.FT. = 0.214 ACRES

PERMANENT EASEMENT: 480 SQ.FT.
Deed Reference 961-274

CHARLOTTE
ENGINEERING DEPARTMENT

REVISIONS		WEST TRADE STREET AREA STREET IMPROVEMENTS	JOB NO. 512-87-014
DRAWN BY PRC CHECKED BY			FILE NO.
DATE SEP., 1987		PROPERTY OF CONNIE E. HAIRSTON MRS. CF BY ENT.	SHEET 30
SCALE 1"=20'			OF 68