

(FROM DEED) 6,100 SQ.FT.=
 TOTAL AREA: 0.140 ACRES
 AREA TAKEN: 979 SQ.FT.=
 0.022 ACRES
 AREA REMAINING: 5,121 SQ.FT.=
 0.118 ACRES

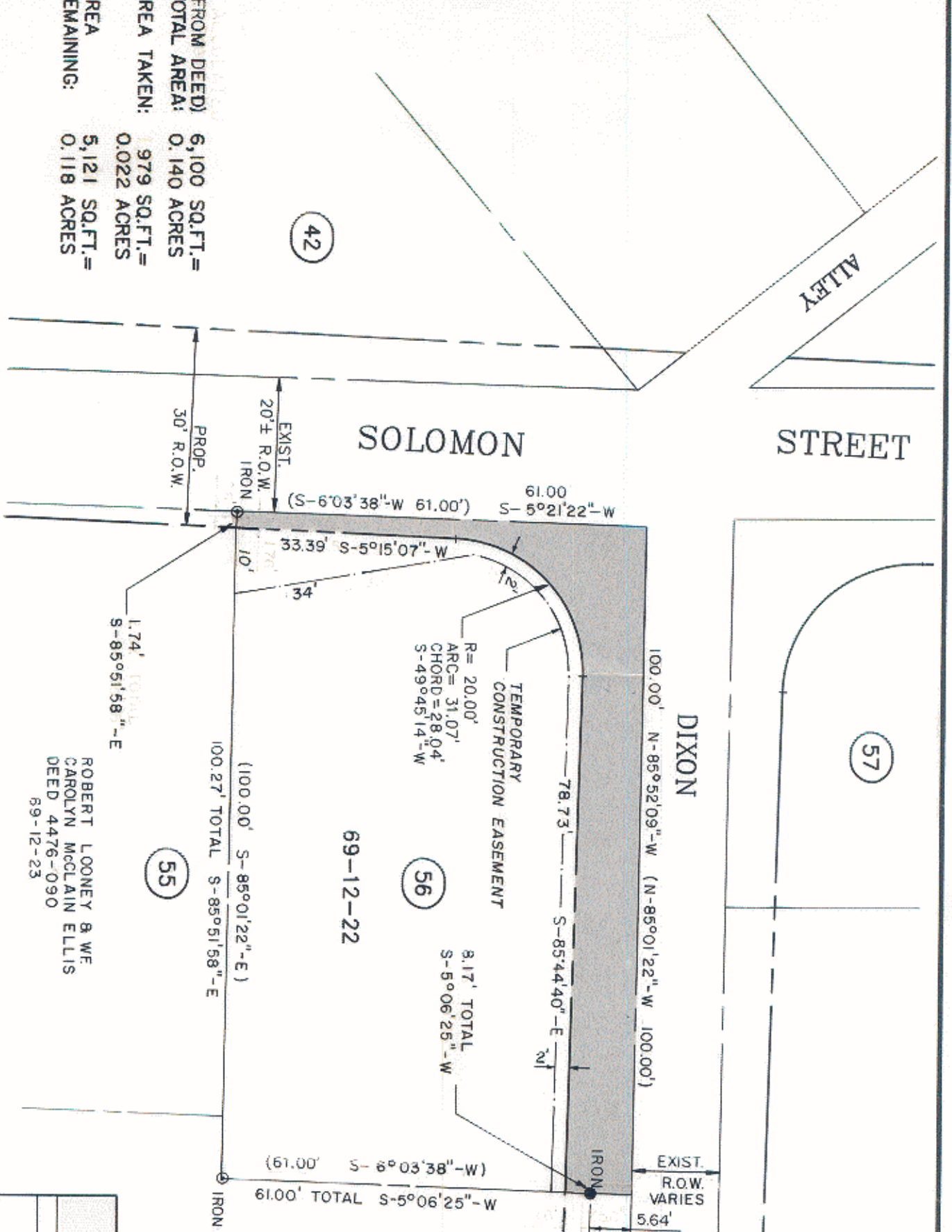

ROBERT LOONEY & WIFE
 CAROLYN McCLAIN ELLIS
 DEED 4476-090
 89-12-23

69-12-22

69-12-21

THIS PLAT WAS PREPARED UNDER MY SUPERVISION.

JOE WILSON HEIRS
 N.C. REG. SURVEYOR REG. NO. 1594



NOTE:
 PROPERTY CORNERS SHOWN CIRCLED WERE LOCATED BY ACTUAL SURVEY. BEARINGS AND DISTANCES SHOWN IN PARENTHESES ARE BASED ON DEED INFORMATION. BEARINGS ARE BASED ON MAPBOOK 1166 PG. 329.

THIS MAP WAS PREPARED FOR THE PURPOSE OF RIGHT-OF-WAY OR EASEMENT ACQUISITION ONLY, AND IS NOT INTENDED TO BE A BOUNDARY SURVEY OF THE PROPERTY SHOWN.

Deed Reference 4196-798 (MB 696-84 L11)

<p>CHARLOTTE ENGINEERING DEPARTMENT</p>		JOB NO. 512-87-014
<p>WEST TRADE STREET AREA STREET IMPROVEMENTS</p>		FILE NO.
<p>PROPERTY OF CITY OF CHARLOTTE</p>		SHEET 56
<p>DRAWN BY PRC CHECKED BY DATE SEP, 1987 SCALE 1"=20'</p>		OF 68

69-12