

THIS PLAT WAS PREPARED UNDER MY SUPERVISION.

Frank H. Giesen
 L-1594
 N.C. REG. SURVEYOR REG. NO.

NOTE:
 PROPERTY CORNERS SHOWN CIRCLED WERE LOCATED BY ACTUAL SURVEY. BEARINGS AND DISTANCES SHOWN IN PARENTHESES ARE BASED ON DEED INFORMATION. BEARINGS ARE BASED ON MAPBOOK 1166 PG.329.

THIS MAP WAS PREPARED FOR THE PURPOSE OF RIGHT-OF-WAY OR EASEMENT ACQUISITION ONLY, AND IS NOT INTENDED TO BE A BOUNDARY SURVEY OF THE PROPERTY SHOWN.



(CALCULATED FROM DEED)	7,511 SQ. FT. =
TOTAL AREA:	0.172 ACRES
AREA TAKEN:	36 SQ. FT. =
	0.001 ACRES
AREA REMAINING:	7,475 SQ. FT. =
	0.172 ACRES

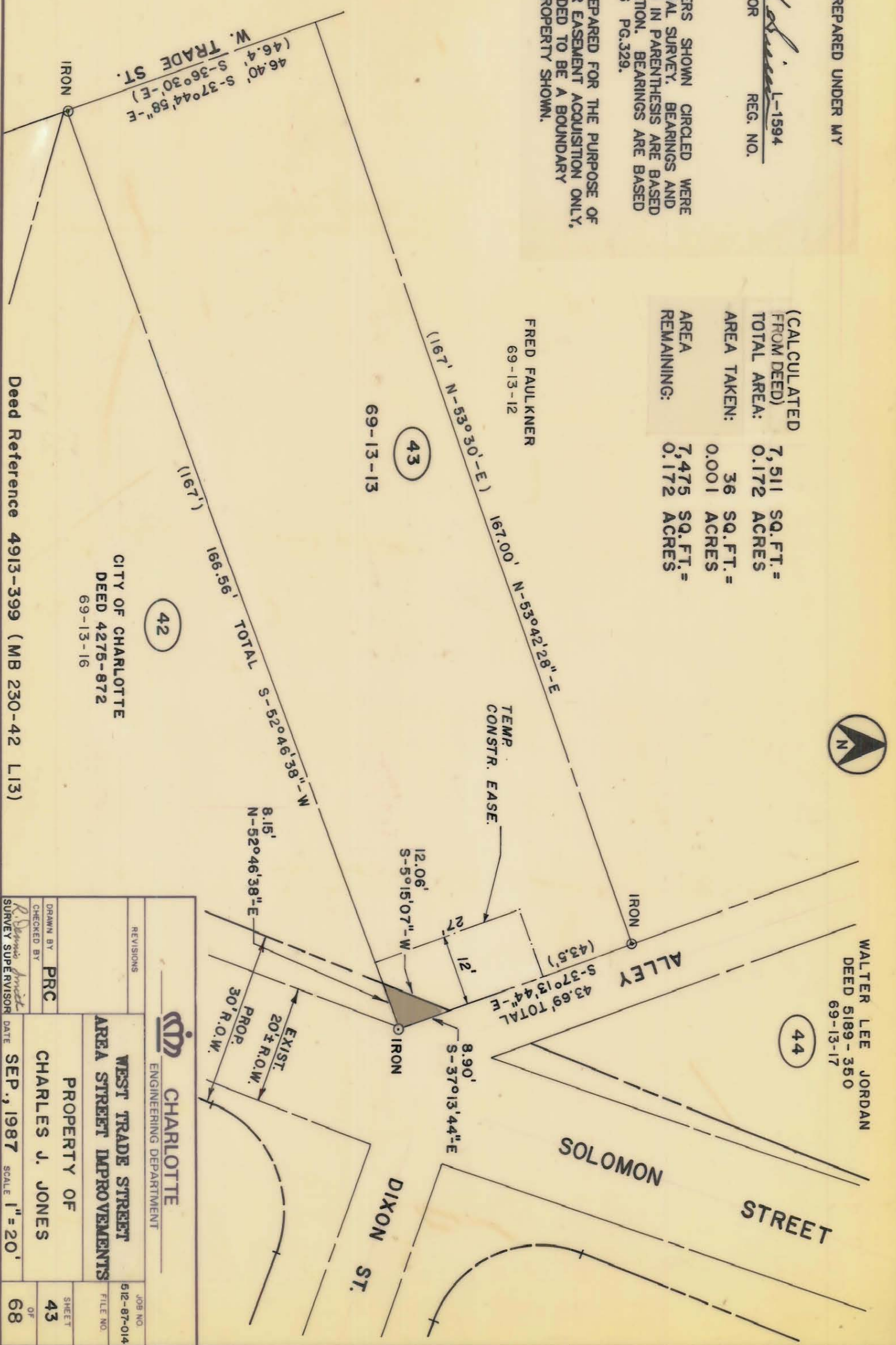

Deed Reference 4913-399 (MB 230-42 L13)

CITY OF CHARLOTTE
 DEED 4275-872
 69-13-16



CHARLOTTE ENGINEERING DEPARTMENT	
REVISIONS	JOB NO. 512-87-014
WEST TRADE STREET AREA STREET IMPROVEMENTS	
DRAWN BY PRC CHECKED BY R. Dennis Probst SURVEY SUPERVISOR	PROPERTY OF CHARLES J. JONES DATE SEP., 1987 SCALE 1" = 20'
FILE NO.	SHEET 43 OF 68

69-13-13