

NOTE: Property corners shown circled were located by actual survey. Bearings and distances shown in parenthesis are based on deed information.

CHARLES J. JONES  
4913-399

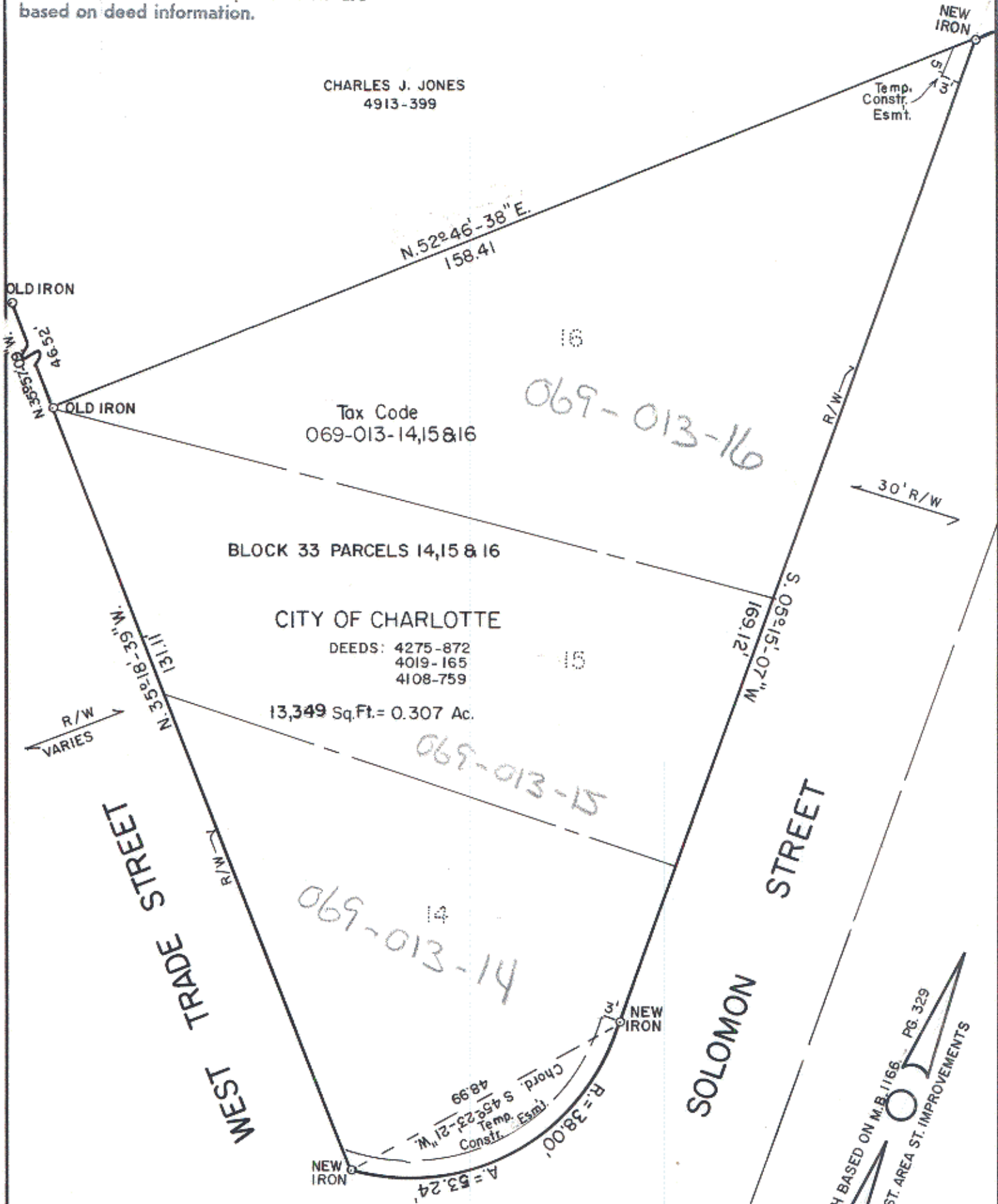

BLOCK 33 PARCELS 14, 15 & 16

CITY OF CHARLOTTE

DEEDS: 4275-872  
4019-165  
4108-759

13,349 Sq.Ft. = 0.307 Ac.

069-013-14

069-013-15

069-013-16

This plat was prepared under my supervision R. Dennis Smith  
N. C. Reg. Surveyor No. L-1482



FIVE POINTS COMMUNITY DEVELOPMENT AREA		
<p><b>CHARLOTTE</b> ENGINEERING DEPARTMENT</p>		
REVISIONS	BOUNDARY SURVEY West Trade Street At Solomon Street	JOB NO. 512-88- 008 FILE NO.
DRAWN BY M.S.	PROPERTY OF	SHEET
CHECKED BY RLS	CITY OF CHARLOTTE	OF
DATE DEC. 2, 1987	SCALE 1" = 20'	

69-01