

THIS PLAT WAS PREPARED UNDER MY SUPERVISION.

*Frank H. Giesen*  
 N.C. REG. SURVEYOR L-1594  
 REG. NO.

NOTE:

PROPERTY CORNERS SHOWN CIRCLED WERE LOCATED BY ACTUAL SURVEY. BEARINGS AND DISTANCES SHOWN IN PARENTHESES ARE BASED ON DEED INFORMATION. BEARINGS ARE BASED ON MAPBOOK 1166 PG. 329

THIS MAP WAS PREPARED FOR THE PURPOSE OF RIGHT-OF-WAY OR EASEMENT ACQUISITION ONLY, AND IS NOT INTENDED TO BE A BOUNDARY SURVEY OF THE PROPERTY SHOWN.

Deed Reference 5199-129  
 (MB 230-42 PT. L23 & 24 )

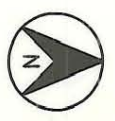
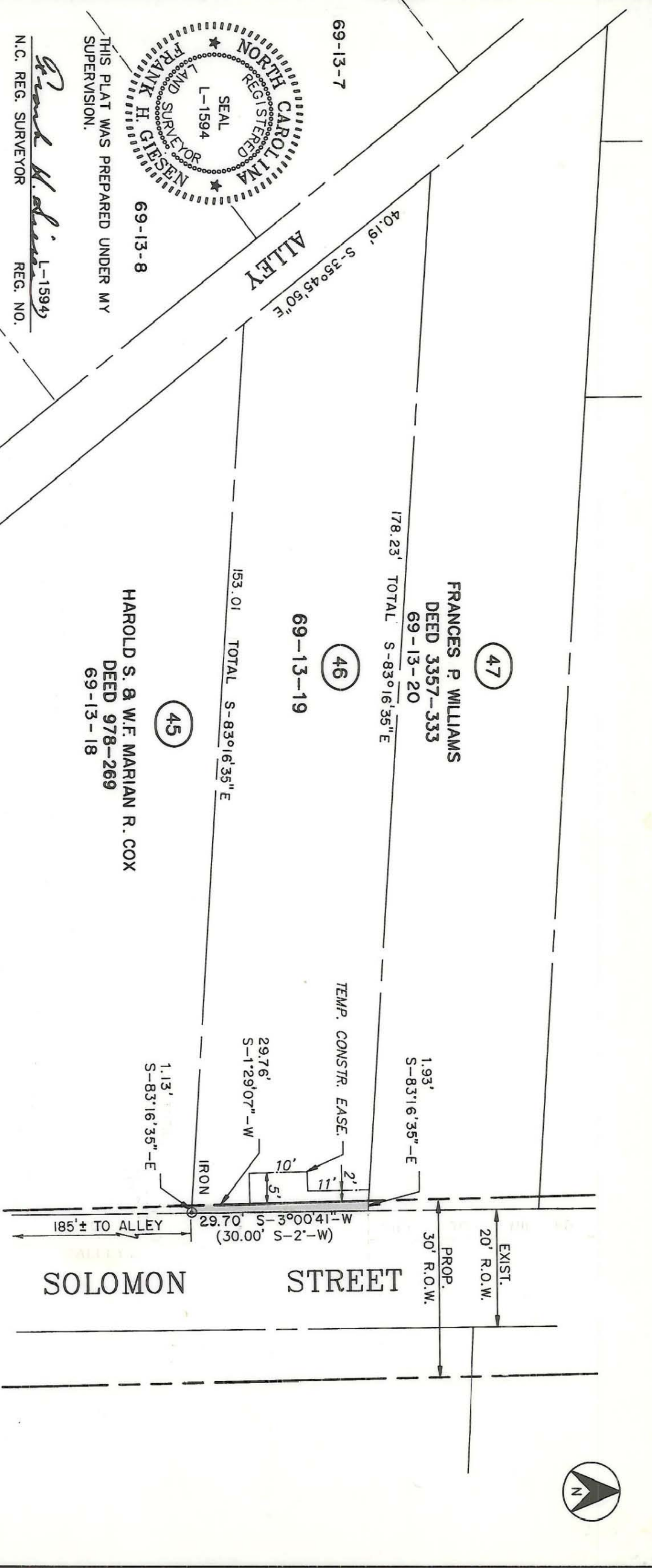

(CALCULATED FROM DEED)	4,909 SQ.FT.=
TOTAL AREA:	0.113 ACRES
AREA TAKEN:	45 SQ.FT.=
	0.001 ACRES
AREA REMAINING:	4,864 SQ.FT.=
	0.112 ACRES

<b>CHARLOTTE</b> ENGINEERING DEPARTMENT	
<b>WEST TRADE STREET</b> AREA STREET IMPROVEMENTS	
PROPERTY OF <b>NANCY KERR FREEMAN</b>	
REVISIONS	JOB NO. 512-87-014
DRAWN BY PRC	FILE NO.
CHECKED BY	SHEET 46 OF 68
R. Dwyer SURVEY SUPERVISOR	DATE SEP., 1987 SCALE 1"=20'

69-13-19