

JITEN PANDYA
DEED 4596-044
69-13-25

26

BARZILLA THOMAS HEIRS
C/O OLLIE M. BROWN
DEED 4231-275
69-13-23

50

(140.00') 140.00' TOTAL S-83°29'31"-E

69-13-22

49

(140.00') 140.00' TOTAL S-83°29'31"-E

J.M. BRANCH HEIRS
DEED 340-290
69-13-21

48

(CALCULATED FROM DEED)
TOTAL AREA: 6.283 SQ.FT.= 0.144 ACRES
AREA TAKEN: 164 SQ.FT.= 0.004 ACRES
AREA REMAINING: 6.119 SQ.FT.= 0.140 ACRES

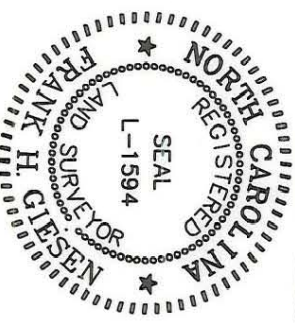

Deed Reference 4637-779
(NB 230-42 L21)

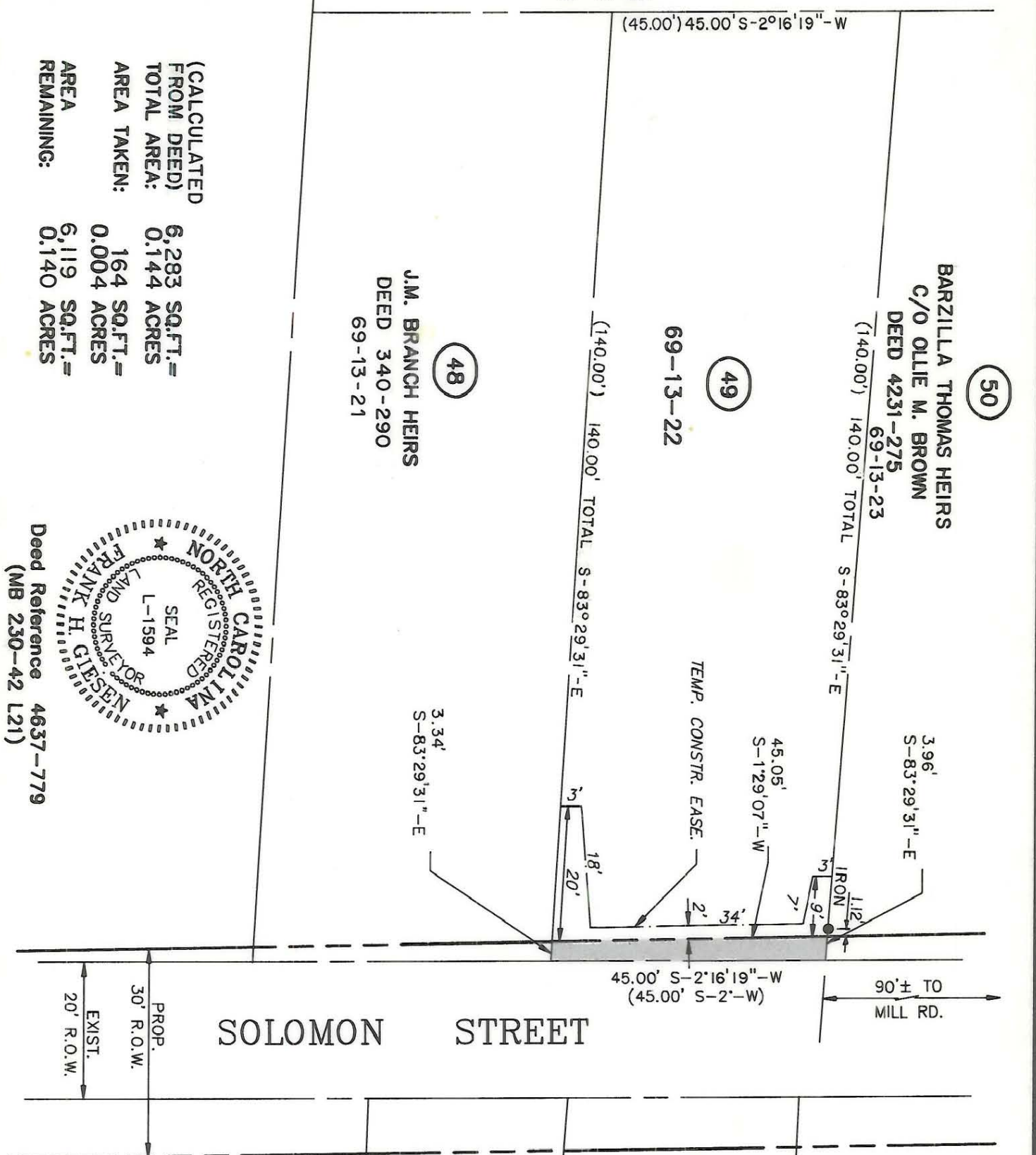

THIS PLAT WAS PREPARED UNDER MY SUPERVISION.

Frank H. Glesen
N.C. REG. SURVEYOR REG. NO. 1594

NOTE:
PROPERTY CORNERS SHOWN CIRCLED WERE LOCATED BY ACTUAL SURVEY. BEARINGS AND DISTANCES SHOWN IN PARENTHESES ARE BASED ON DEED INFORMATION. BEARINGS ARE BASED ON MAPBOOK 1166 PG. 329
THIS MAP WAS PREPARED FOR THE PURPOSE OF RIGHT-OF-WAY OR EASEMENT ACQUISITION ONLY, AND IS NOT INTENDED TO BE A BOUNDARY SURVEY OF THE PROPERTY SHOWN.

<p>CHARLOTTE ENGINEERING DEPARTMENT</p>		JOB NO.
<p>WEST TRADE STREET AREA STREET IMPROVEMENTS</p>		512-87-014
<p>PROPERTY OF VIOLA T. ALEXANDER</p>		FILE NO.
<p>REVISIONS</p>	<p>DRAWN BY PRC</p>	<p>SHEET 49</p>
<p>CHECKED BY</p>	<p>DATE SEP., 1987 SCALE 1"=20'</p>	<p>OF 68</p>
<p><i>Frank H. Glesen</i> SURVEY SUPERVISOR</p>		

69-13-22