

BEATTIES FORD ROAD

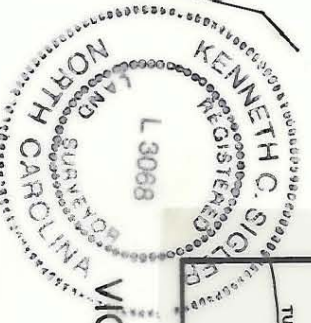

VICINITY MAP

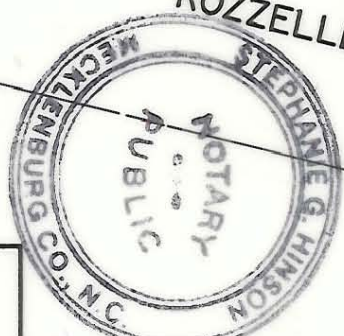
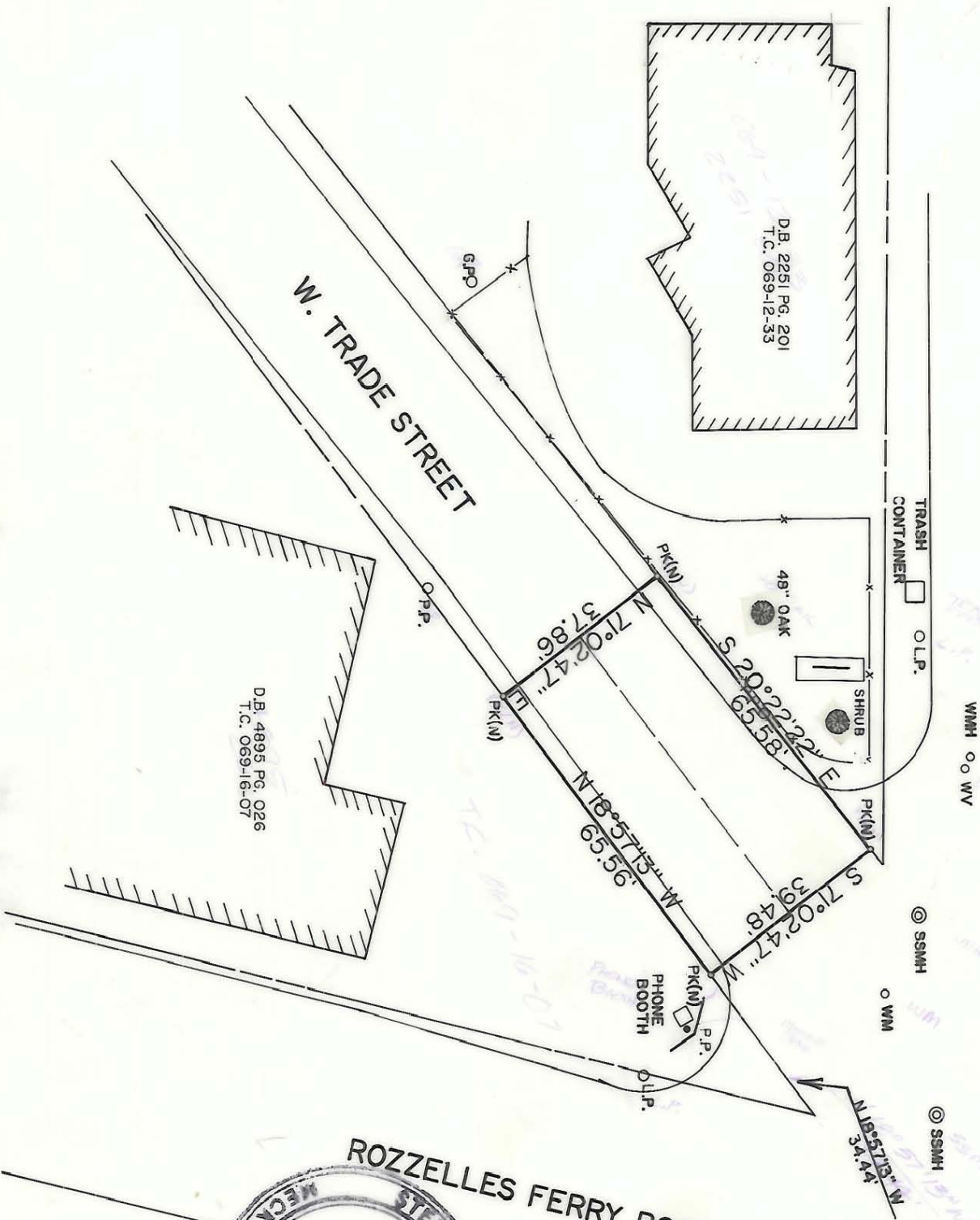
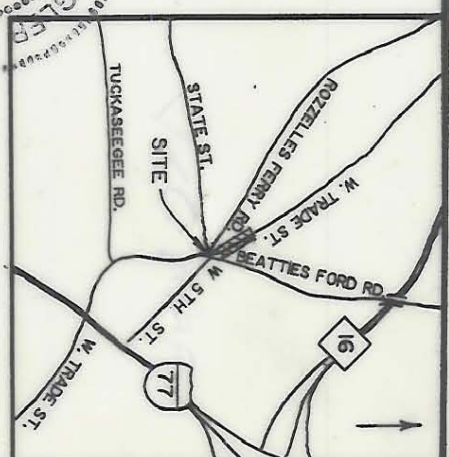

I, KENNETH C. SIGLER, REGISTERED LAND SURVEYOR, CERTIFY TO ALL PARTIES INTERESTED IN TITLE TO PREMISES SURVEYED THAT THIS MAP WAS DRAWN FROM AN ACTUAL FIELD SURVEY PERFORMED UNDER MY DIRECTION AND SUPERVISION, THAT THE RATIO OF PRECISION IS 1:15,000, THAT THE ANGULAR ERROR OF CLOSURE IS 7.5 SECONDS PER SETUP OR LESS, AND THAT THIS MAP CONFORMS TO G.S. 47-30 AS AMENDED.
 WITNESS MY HAND AND SEAL THIS 22 DAY OF January, 1990.

Kenneth C. Sigler
 KENNETH C. SIGLER, RLS L-3068

NORTH CAROLINA
 MECKLENBURG COUNTY
 I, STEPHANIE G. HINSON, A NOTARY PUBLIC OF MECKLENBURG COUNTY, NORTH CAROLINA, DO HEREBY CERTIFY THAT KENNETH C. SIGLER, REGISTERED LAND SURVEYOR, PERSONALLY APPEARED BEFORE ME, THIS DAY AND ACKNOWLEDGED THE DUE EXECUTION OF THE FOREGOING INSTRUMENT. MY COMMISSION EXPIRES FEBRUARY 2, 1992. THIS 22 DAY OF January, 1990.
 WITNESS MY HAND AND SEAL.

Stephanie G. Hinson
 NOTARY PUBLIC

<p>CHARLOTTE ENGINEERING DEPARTMENT</p>		JOB NO.
<p>A BOUNDARY PLAT OF ABANDONED R/W</p>		FILE NO.
<p>PREPARED FOR CITY OF CHARLOTTE</p>		SHEET 1 OF 1
<p>REVISIONS</p>	<p>DRAWN BY CKB</p>	
<p>CHECKED BY KCS</p>	<p>DATE JANUARY 22, 1990</p>	<p>SCALE 1" = 30'</p>
<p>CITY ENGINEER</p>		