

NOTE: Property corners shown circled were located by actual survey. Bearings are based on CONSOER, TOWNSEND & ASSO. CONST. PLANS OF FIVE POINTS DATED: 6/9/78

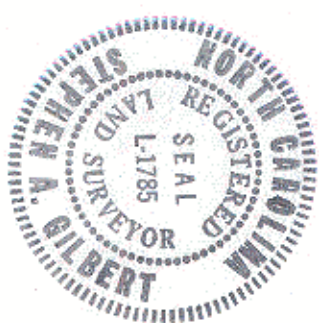
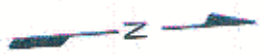
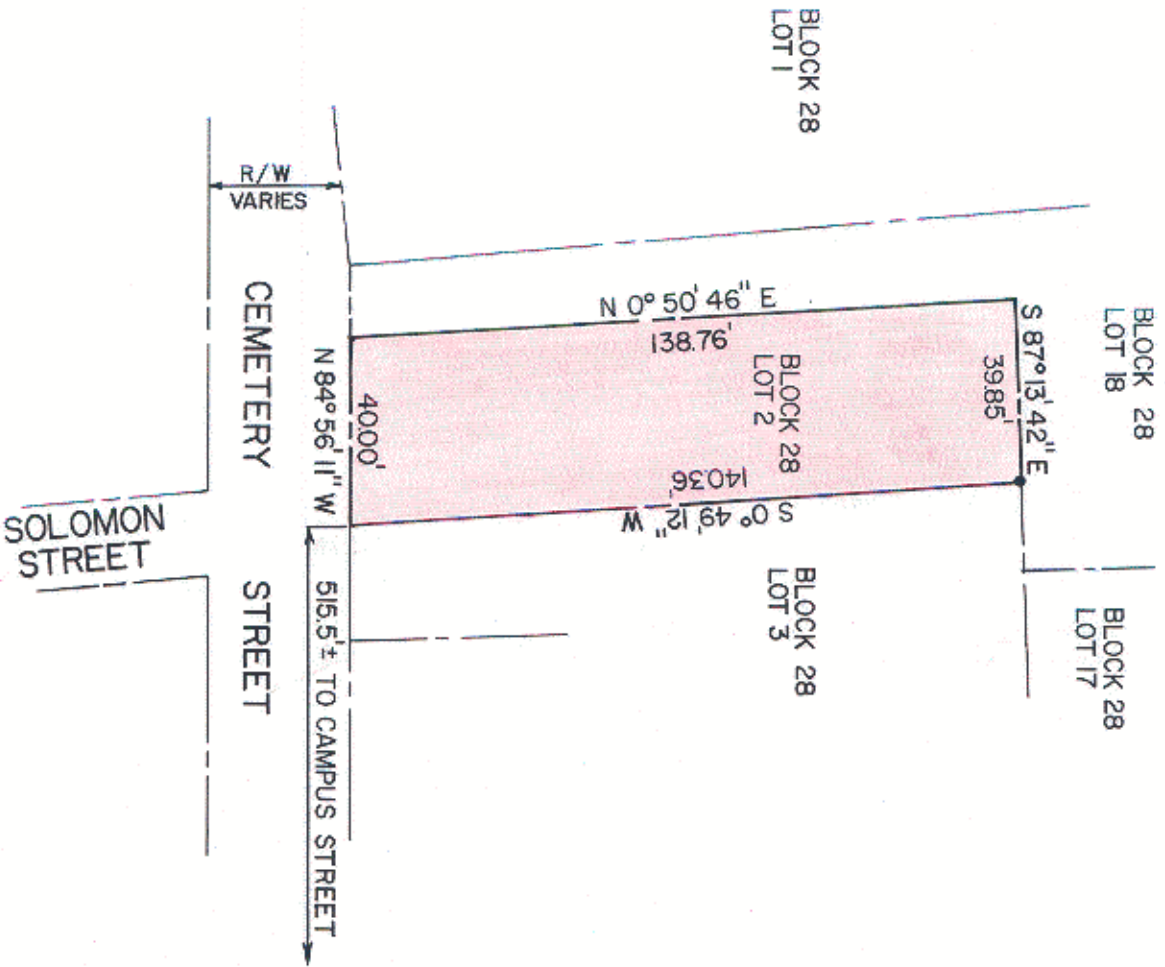

This plat was prepared under my supervision *Stephen Gilbert*
 N. C. Reg. Surveyor No. L-1785

TOTAL AREA: 5,562.79 SQ. FT. = 0.13 ACRES

CITY OF CHARLOTTE NORTH CAROLINA DEPARTMENT OF PUBLIC WORKS ENGINEERING DIVISION		JOB NO.
REVISIONS	CEMETERY STREET	FILE NO.
DRAWN BY A.R.	PROPERTY OF	SHEET
CHECKED BY <i>36</i>	ANNETTA RAMSEUR DILLARD	1
CITY ENGINEER	DATE JAN. 29, 1979	OF
	SCALE 1" = 40'	1