

CAMPUS

STREET

TOTAL AREA: 20,559.33 SQ. FT. = 0.472 ACRES

AREA TAKEN: 787.27 SQ. FT. = 0.018 ACRES

AREA REMAINING: 19,772.06 SQ. FT. = 0.454 ACRES

This Plat was prepared under my supervision

Wayne L. Carlisle
 Registered Surveyor Reg. No. L-1909



This map was prepared for the purpose of obtaining right of way only and is not intended to be a boundary survey of the property shown.

CITY OF CHARLOTTE		COMMUNITY DEVELOPMENT DEPARTMENT	
REVISIONS		PROPERTY OF	
DRAWN BY: C.T.A.		ANDREW GREGORY SMITH	
CHECKED BY: S.A.G.		DATE: NOV., 1977	
CITY ENGINEER		SCALE: 1" = 40'	
JOB NO. 751175	FILE NO.	SHEET 3	OF 5

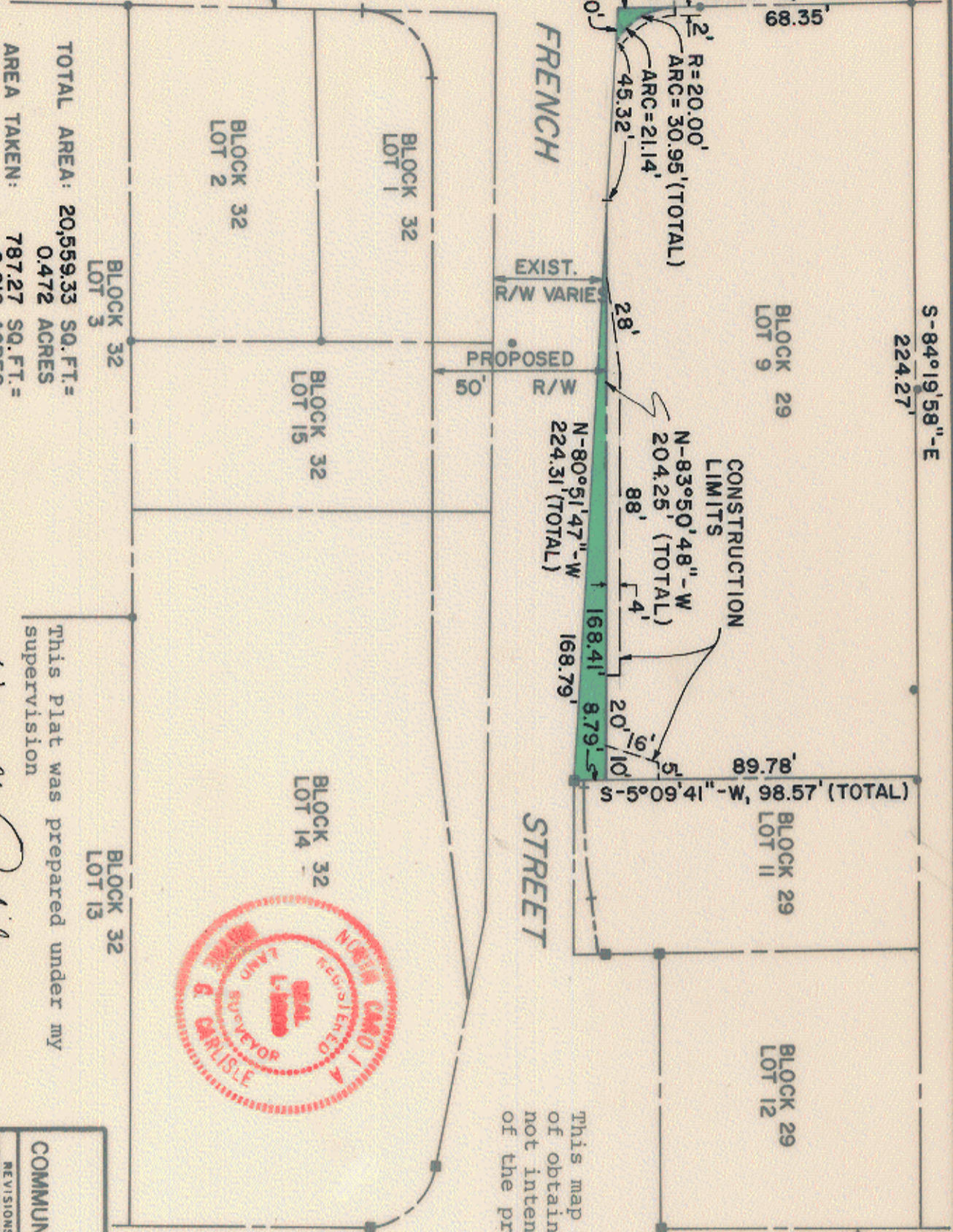

69-03