

TOTAL AREA: 4,959.17 SQ. FT. = 0.114 ACRES
 AREA TAKEN: 200.50 SQ. FT. = 0.005 ACRES
 AREA REMAINING: 4,758.67 SQ. FT. = 0.109 ACRES



This Plat was prepared under my supervision

Wayne G. Carlisle
 Registered Surveyor Reg. No. L-1909

NOTE: Property corners shown circled were located by actual survey. Bearings are based on SURVEY

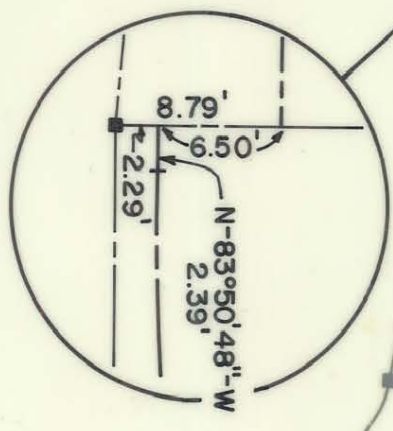

This map was prepared for the purpose of obtaining right of way only and is not intended to be a boundary survey of the property shown.

CITY OF CHARLOTTE		PROPERTY OF	
NORTH CAROLINA		SAMUEL S. McNIEL	
COMMUNITY DEVELOPMENT DEPARTMENT		AND WIFE MARY	
REVISIONS		DATE NOV., 1977 SCALE 1" = 40'	
FRENCH STREET		JOB NO. 75175	
DRAWN BY C.T.A.		FILE NO.	
CHECKED BY S.A.G.		SHEET 4	
DATE NOV., 1977		OF 5	

69-033-22