

Deed Reference 2668-336  
(MB 1166-329 L57)

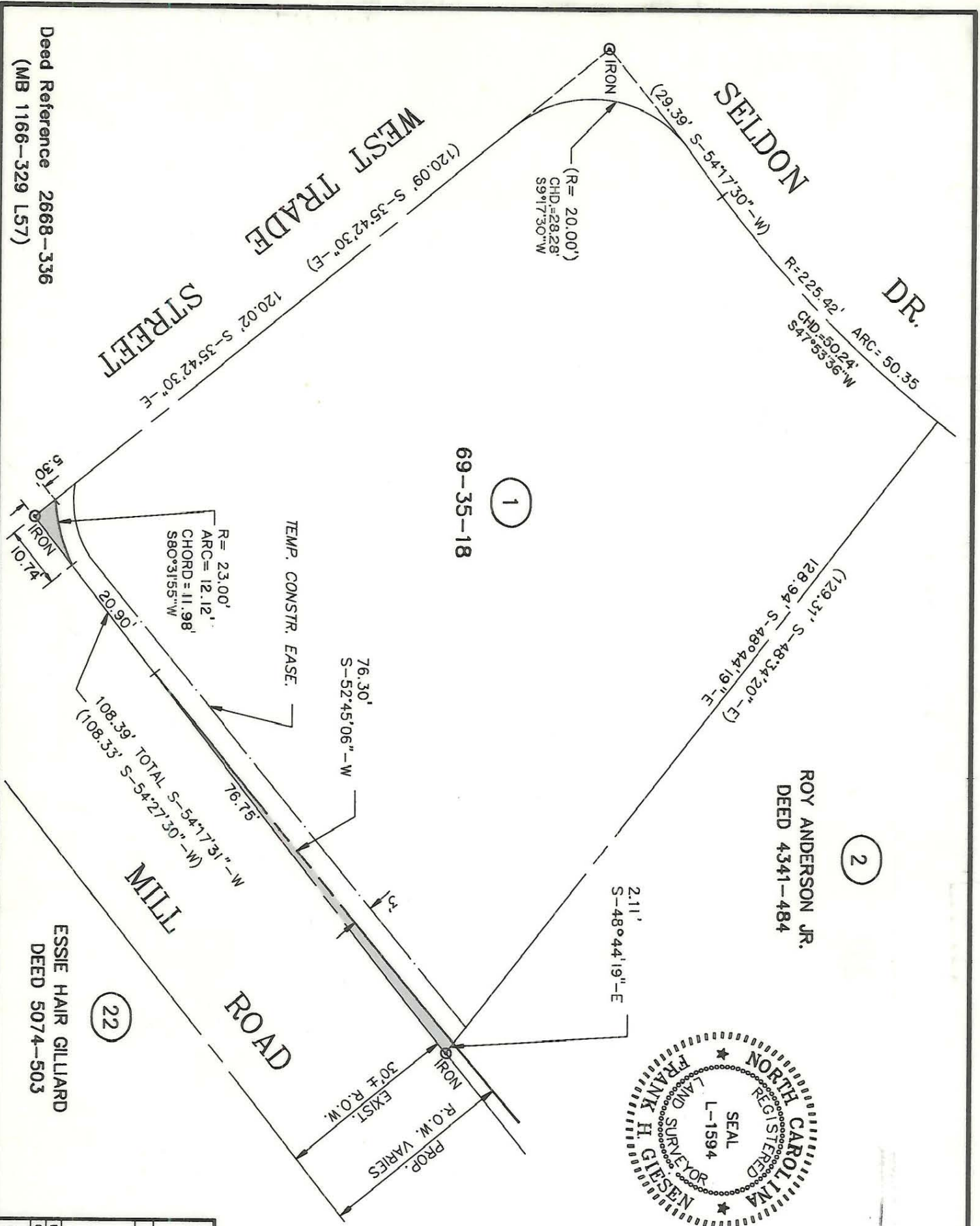

ESSIE HAIR GILLIARD  
DEED 5074-503

ROY ANDERSON JR.  
DEED 4341-484

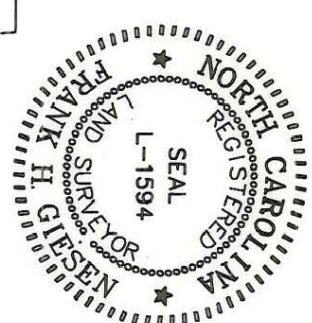

(CALCULATED FROM DEED)  
TOTAL AREA: 11,353 SQ.FT.= 0.261 ACRES  
AREA TAKEN: 107 SQ.FT.= 0.002 ACRES  
AREA REMAINING: 11,246 SQ.FT.= 0.258 ACRES

THIS PLAT WAS PREPARED UNDER MY SUPERVISION.

*Frank H. Glesen*  
N.C. REG. SURVEYOR L-1594 REG. NO.

NOTE:  
PROPERTY CORNERS SHOWN CIRCLED WERE LOCATED BY ACTUAL SURVEY. BEARINGS AND DISTANCES SHOWN IN PARENTHESES ARE BASED ON DEED INFORMATION. BEARINGS ARE BASED ON MAPBOOK 1166 PG. 329

THIS MAP WAS PREPARED FOR THE PURPOSE OF RIGHT-OF-WAY OR EASEMENT ACQUISITION ONLY, AND IS NOT INTENDED TO BE A BOUNDARY SURVEY OF THE PROPERTY SHOWN.

ACQUIRED DEC. 14, 1988  
DEED REF 5922-671

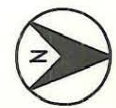

<p>CHARLOTTE ENGINEERING DEPARTMENT</p>		JOB NO. 512-87-014
<p>WEST TRADE STREET AREA STREET IMPROVEMENTS</p>		FILE NO.
<p>PROPERTY OF WILLIAM C. &amp; WIFE ROSA E. HALL</p>		SHEET 1
<p>DATE SEP. 1987 SCALE 1"=20'</p>		OF 68
<p>REVISIONS</p>	<p>DRAWN BY PRC CHECKED BY SURVEY SUPERVISOR</p>	

69-35-18