

CITY OF CHARLOTTE  
69-35-19



LORAIN T. KINNEY ESTATE  
C/O RUSSELL KINNEY  
69-35-30

WAYNE BETRAN M<sup>C</sup>LURKIN  
69-35-35  
3813-139

5

6

69-35-31

7

LORAIN T. KINNEY  
MAPBOOK 230-246 L3  
69-35-32



(CALCULATED FROM DEED) 10,258 SQ.FT.=  
TOTAL AREA: 0.235 ACRES  
AREA TAKEN: 11 SQ.FT.=  
0.000 ACRES  
AREA REMAINING: 10,247 SQ.FT.=  
0.235 ACRES

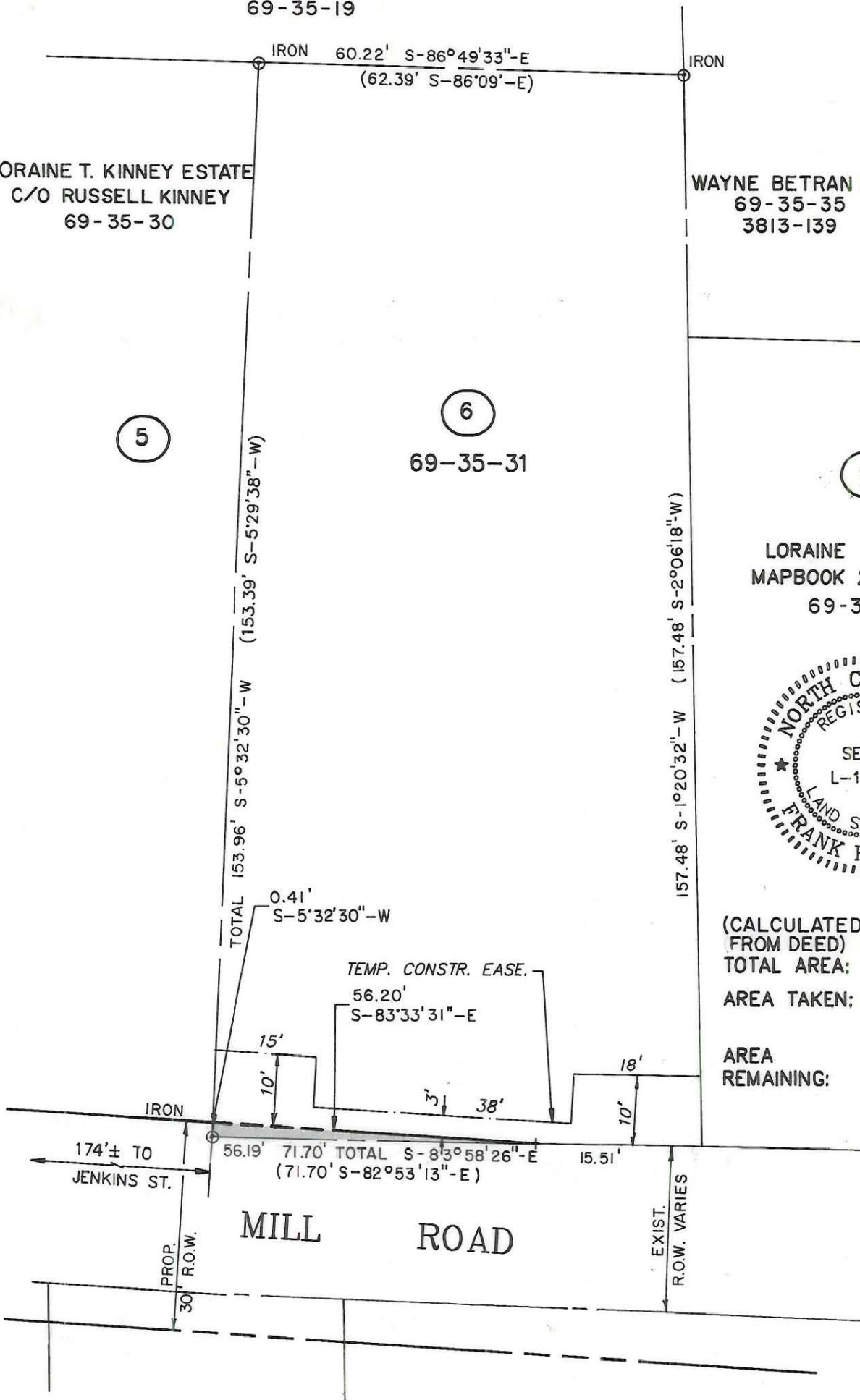

THIS PLAT WAS PREPARED UNDER MY SUPERVISION.

*Frank H. Giesen* L-1594  
N.C. REG. SURVEYOR REG. NO.

Deed Reference 4518-147  
(MB 19-429 B31 L14)

NOTE:

PROPERTY CORNERS SHOWN CIRCLED WERE LOCATED BY ACTUAL SURVEY. BEARINGS AND DISTANCES SHOWN IN PARENTHESIS ARE BASED ON DEED INFORMATION. BEARINGS ARE BASED ON MAPBOOK 1166 PG. 329

THIS MAP WAS PREPARED FOR THE PURPOSE OF RIGHT-OF-WAY OR EASEMENT ACQUISITION ONLY, AND IS NOT INTENDED TO BE A BOUNDARY SURVEY OF THE PROPERTY SHOWN.

 <b>CHARLOTTE</b>		ENGINEERING DEPARTMENT	
REVISIONS		<b>WEST TRADE STREET AREA STREET IMPROVEMENTS</b>	JOB NO. 512-87-014
			FILE NO.
DRAWN BY <b>PRC</b>		<b>PROPERTY OF BIDDLEVILLE HOUSING CORP. C/O L.C. RIDDICK</b>	SHEET <b>6</b>
CHECKED BY <i>A. Dennis Smith</i> SURVEY SUPERVISOR			OF <b>68</b>
		DATE <b>SEP., 1987</b> SCALE <b>1"=20'</b>	

69-35-21