

WAYNE BETRAN M^CLURKIN
69-35-35
3813-139

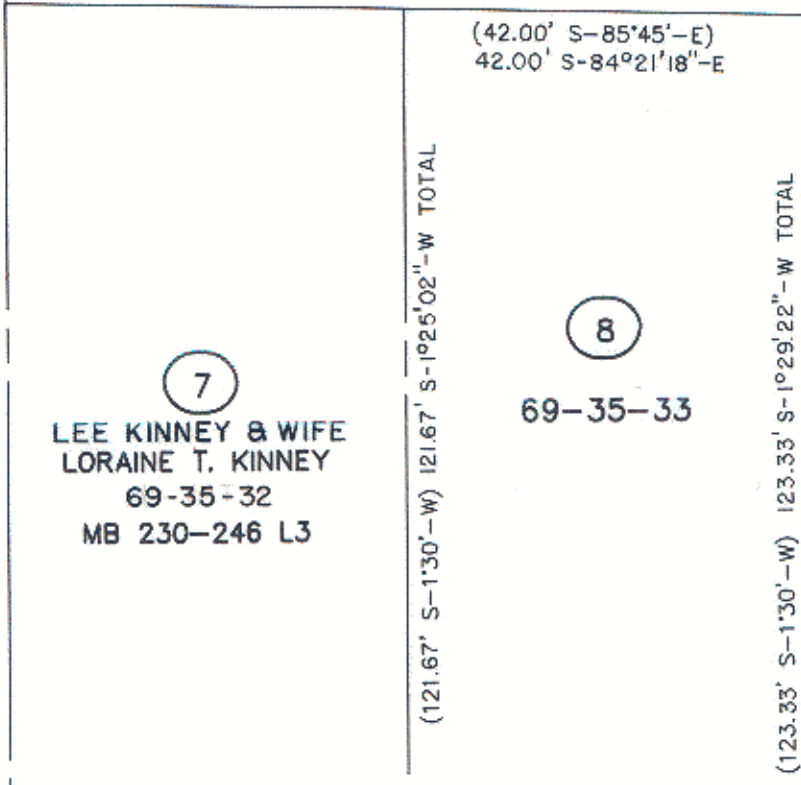

7
LEE KINNEY & WIFE
LORAIN T. KINNEY
69-35-32
MB 230-246 L3

8
69-35-33
CITY OF
CHARLOTTE
69-35-34

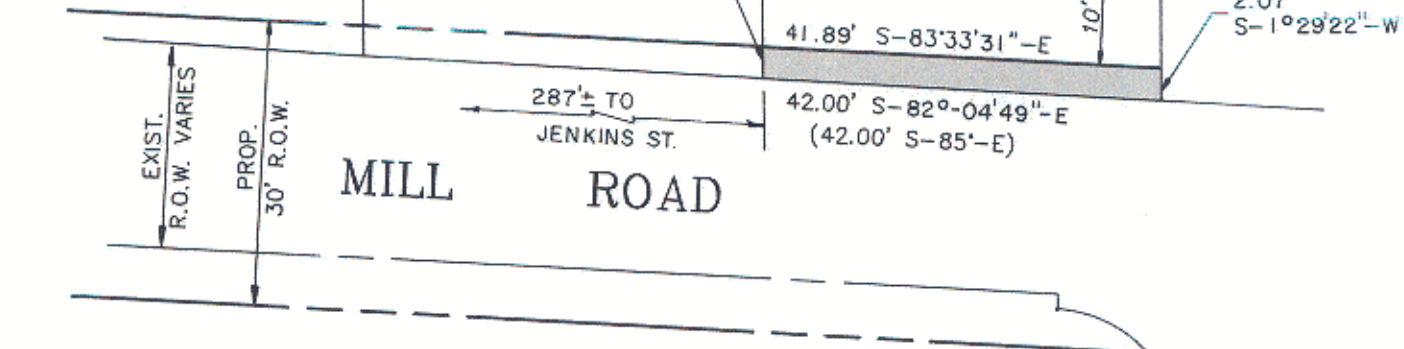

(CALCULATED FROM DEED)
TOTAL AREA: 5,122 SQ.FT.= 0.118 ACRES
AREA TAKEN: 64 SQ.FT.= 0.002 ACRES
AREA REMAINING: 5,058 SQ.FT.= 0.116 ACRES

27
FLORA S. ALLEN ESTATE
C/O GEORGE D. ALLEN, SR.

THIS PLAT WAS PREPARED UNDER MY SUPERVISION.

Frank H. Giesen L-1594
N.C. REG. SURVEYOR REG. NO.

Deed Reference 1147-417
Reference MB 230-246 L2

NOTE:

PROPERTY CORNERS SHOWN CIRCLED WERE LOCATED BY ACTUAL SURVEY. BEARINGS AND DISTANCES SHOWN IN PARENTHESIS ARE BASED ON DEED INFORMATION. BEARINGS ARE BASED ON MAPBOOK 1166 PG. 329

THIS MAP WAS PREPARED FOR THE PURPOSE OF RIGHT-OF-WAY OR EASEMENT ACQUISITION ONLY, AND IS NOT INTENDED TO BE A BOUNDARY SURVEY OF THE PROPERTY SHOWN.

 CHARLOTTE		ENGINEERING DEPARTMENT	
WEST TRADE STREET AREA STREET IMPROVEMENTS		JOB NO. 512-87-014	FILE NO.
PROPERTY OF HELEN BAMPFIELD GIVENS & JANET DAVIDSON		SHEET 8	OF
DRAWN BY PRC	CHECKED BY <i>R. Davis</i>	DATE SEP., 1987	SCALE 1"=20'
SURVEY SUPERVISOR		68	

69-35