

NOTE: Property corners shown circled were located by actual survey. Bearings are based on CONSOER, TOWNSEND & ASSOC.

DATED. 6-19-78

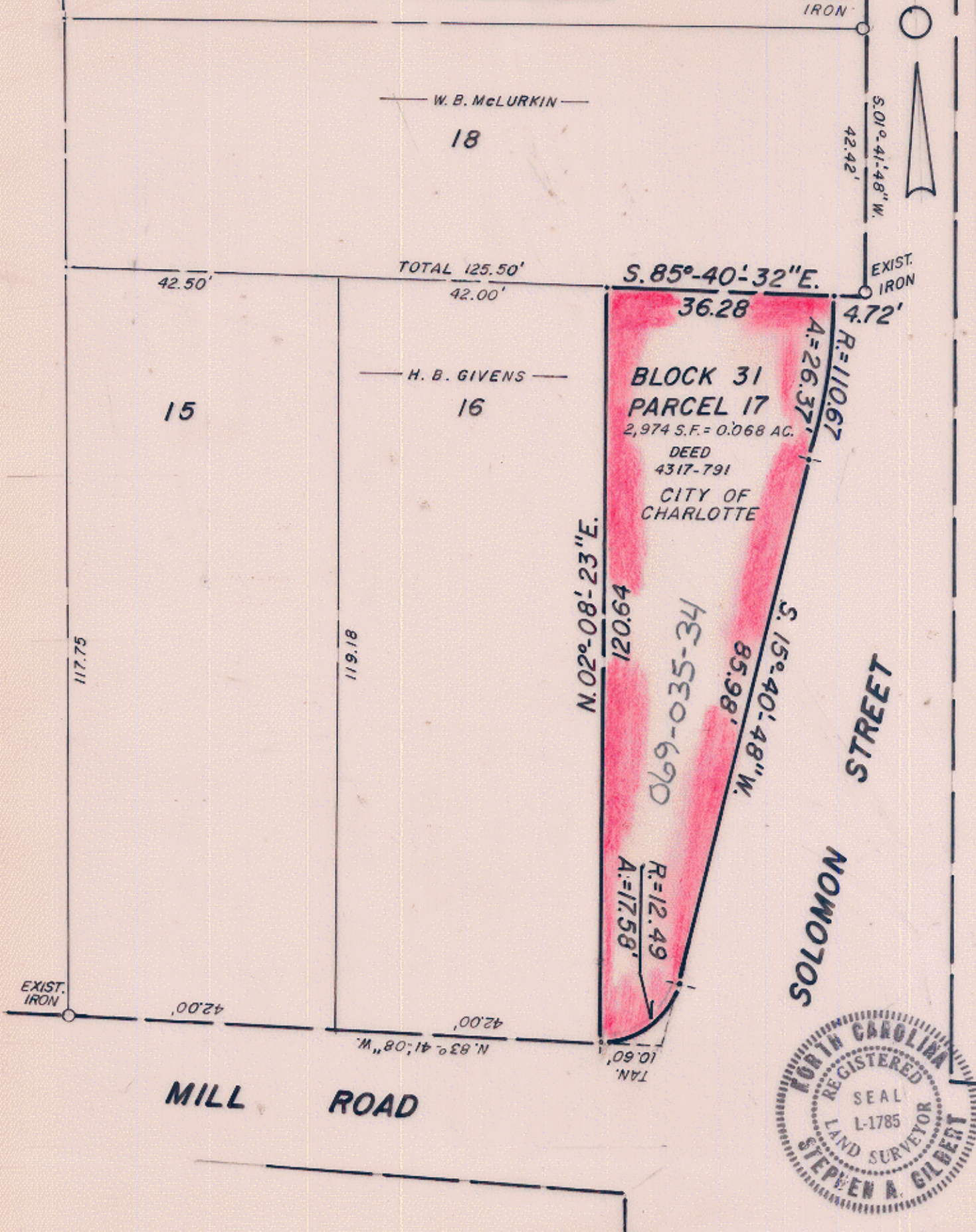

This plat was prepared under my supervision Stephen A. Gilbert
 N. C. Reg. Surveyor No. L-1785

FIVE POINTS NEIGHBORHOOD STRATEGY AREA		
CITY OF CHARLOTTE NORTH CAROLINA DEPARTMENT OF PUBLIC WORKS ENGINEERING DIVISION		
REVISIONS	BLOCK 31 PARCEL 17 BOUNDARY SURVEY	JOB NO. FILE NO.
DRAWN BY MS	PROPERTY OF CITY OF CHARLOTTE	SHEET OF
CHECKED BY [Signature]	DATE: MAR. 28, 1984 SCALE: 1" = 20'	1 1
CITY ENGINEER	Tax Code 069-03	