

14

(CALCULATED FROM DEED) 10,721 SQ.FT.=  
TOTAL AREA: 0.246 ACRES  
AREA TAKEN: 176 SQ.FT.=  
0.004 ACRES  
AREA REMAINING: 10,545 SQ.FT.=  
0.242 ACRES



12

69-35-49

13

WILLIE BROWN  
DEED 3831-493

THIS PLAT WAS PREPARED UNDER MY SUPERVISION.

*Frank H. Giesen* L-1594  
N.C. REG. SURVEYOR REG. NO.

NOTE:  
PROPERTY CORNERS SHOWN CIRCLED WERE LOCATED BY ACTUAL SURVEY. BEARINGS AND DISTANCES SHOWN IN PARENTHESIS ARE BASED ON DEED INFORMATION. BEARINGS ARE BASED ON MAPBOOK 1166 PG.329.

THIS MAP WAS PREPARED FOR THE PURPOSE OF RIGHT-OF-WAY OR EASEMENT ACQUISITION ONLY, AND IS NOT INTENDED TO BE A BOUNDARY SURVEY OF THE PROPERTY SHOWN.

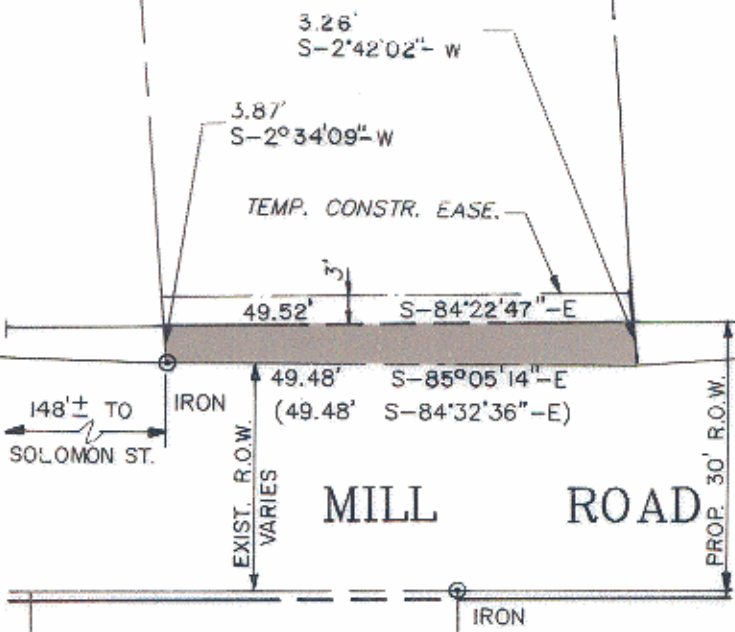

Deed Reference 4723-540

		CHARLOTTE ENGINEERING DEPARTMENT	
REVISIONS	<b>WEST TRADE STREET AREA STREET IMPROVEMENTS</b>	JOB NO.	512-87-014
		FILE NO.	
DRAWN BY <b>PRC</b>		PROPERTY OF	SHEET
CHECKED BY	<b>QUEEN E. BROWN</b>	OF	68
<i>R. Dennis Smith</i> SURVEY SUPERVISOR	DATE <b>SEP., 1987</b>	SCALE <b>1"=20'</b>	