

This plat was prepared under my supervision
Stephen Gilbert
 N. C. Reg. Surveyor No. L-1785

NOTE: Property corners shown circled were located by actual survey. Bearings are based on CONSOER, TOWNSEND BASSOC.
 FIVE POINTS PARK

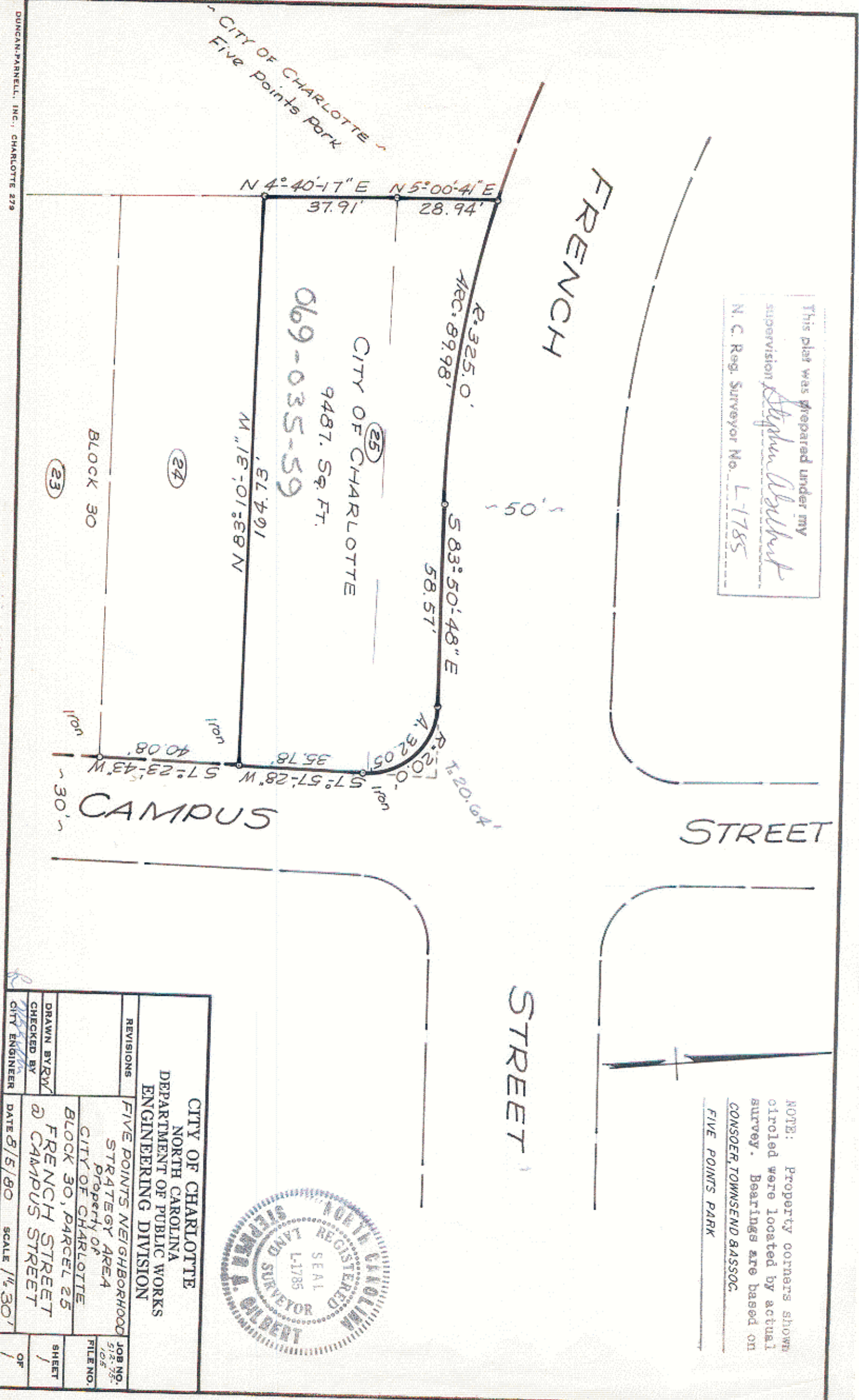

CITY OF CHARLOTTE
 9487.59 SQ. FT.
 069-035-59

BLOCK 30



| | | |
|---|--|-----------------------|
| CITY OF CHARLOTTE NORTH CAROLINA DEPARTMENT OF PUBLIC WORKS ENGINEERING DIVISION | | JOB NO. 512-75 |
| REVISIONS | FIVE POINTS NEIGHBORHOOD STRATEGY AREA Property of CITY OF CHARLOTTE | FILE NO. 104 |
| DRAWN BY/RW CHECKED BY CITY ENGINEER | BLOCK 30, PARCEL 25 FRENCH STREET @ CAMPUS STREET | SHEET 1 OF 1 |
| DATE 8/5/90 | SCALE 1/4" = 30' | |