

CITY OF CHARLOTTE
 ENGR. DEPT.
 SKETCH SHOWING PROPERTY OF
 MRS. CHASE BRENNIZER & VICINITY
 AFFECTED BY
 THE PROPOSED NORTH-WEST
 EXPRESSWAY & RELATED S.A.L.
 RAILROAD RELIGNMENT

APRIL, 1962
 NO SCALE
 SEE SHEET 39 OF TOPO MAPS

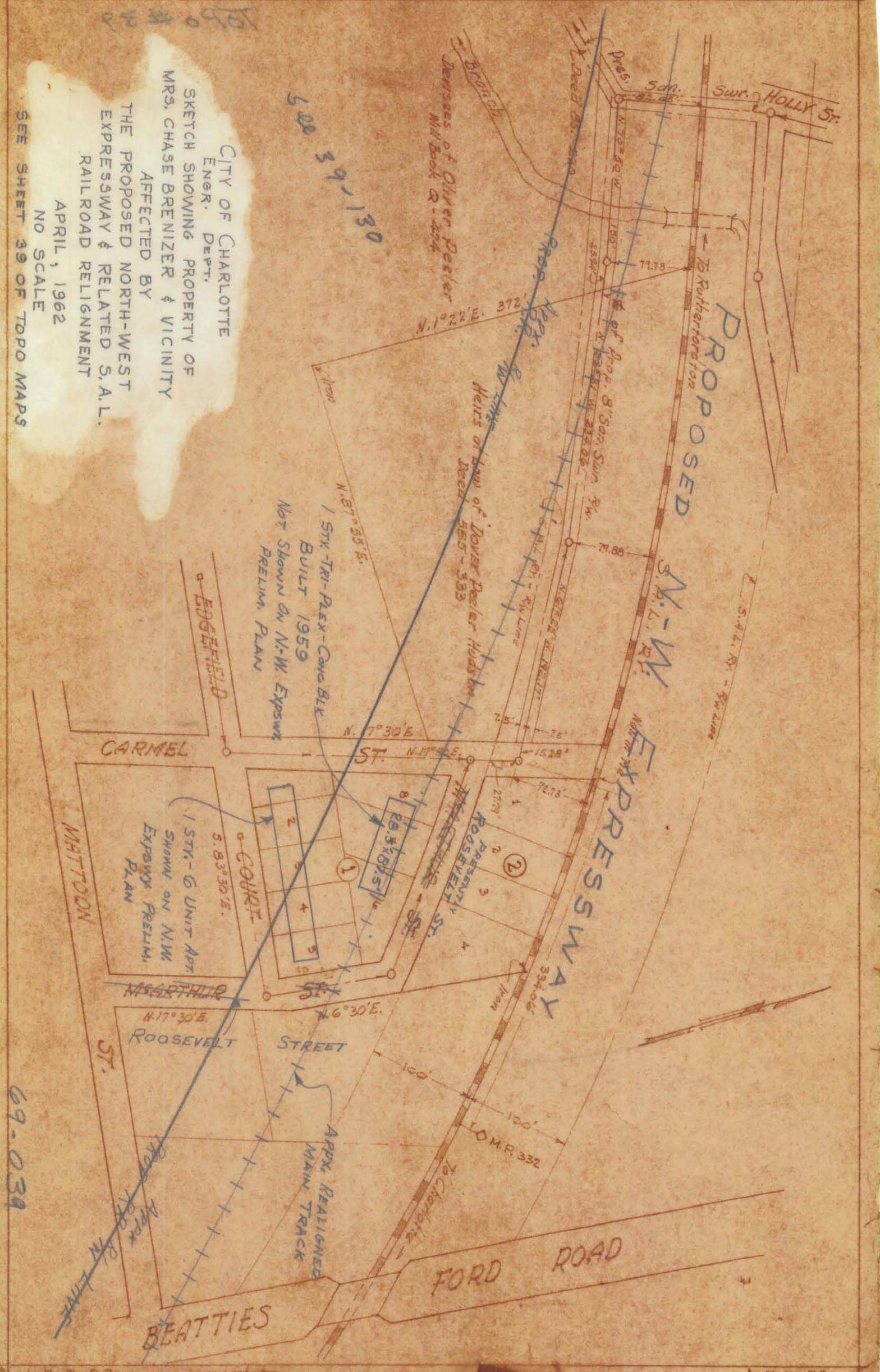

500 39, 130

69-039