

SEE STEWART CREEK

S21° 50' 00" W ~ 1771
 ± NOLA ORR MOORE ±
 1159-68

8,912 ± sq. ft. TOTAL AREA
 1,759 ± sq. ft. AREA TAKEN
 1,153 ± sq. ft. AREA REMAINING

MELITA AVE.

LASALLE STREET

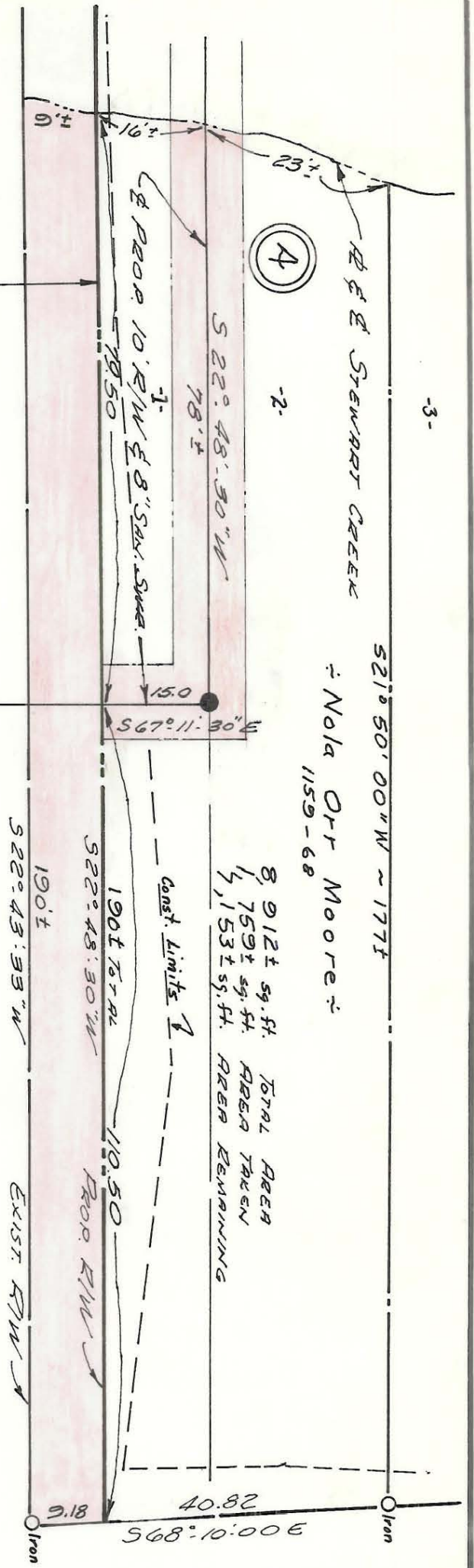

Prop. 50' R/W

NOTE: Property corners shown circled were located by actual survey. Bearings are based on Recorded Map of University Park - Book 7, Page 751

Approved by
 R/W Agent

This plat was prepared under my supervision
 C.D. Redding
 N.C. Reg. Engineer No. 36059

CITY OF CHARLOTTE NORTH CAROLINA ENGINEERING DEPARTMENT	
REVISIONS	STEEET IMPROVEMENTS LASALLE STREET
DRAWN BY C. HOFFER CHECKED BY J.T.T.	Property of Nola Orr Moore
CITY ENGINEER	DATE August, 1969 SCALE 1" = 20'
JOB NO. 515 67-288	SHEET 9 OF 9

069-082-01

69-11