

BELLAIR DRIVE

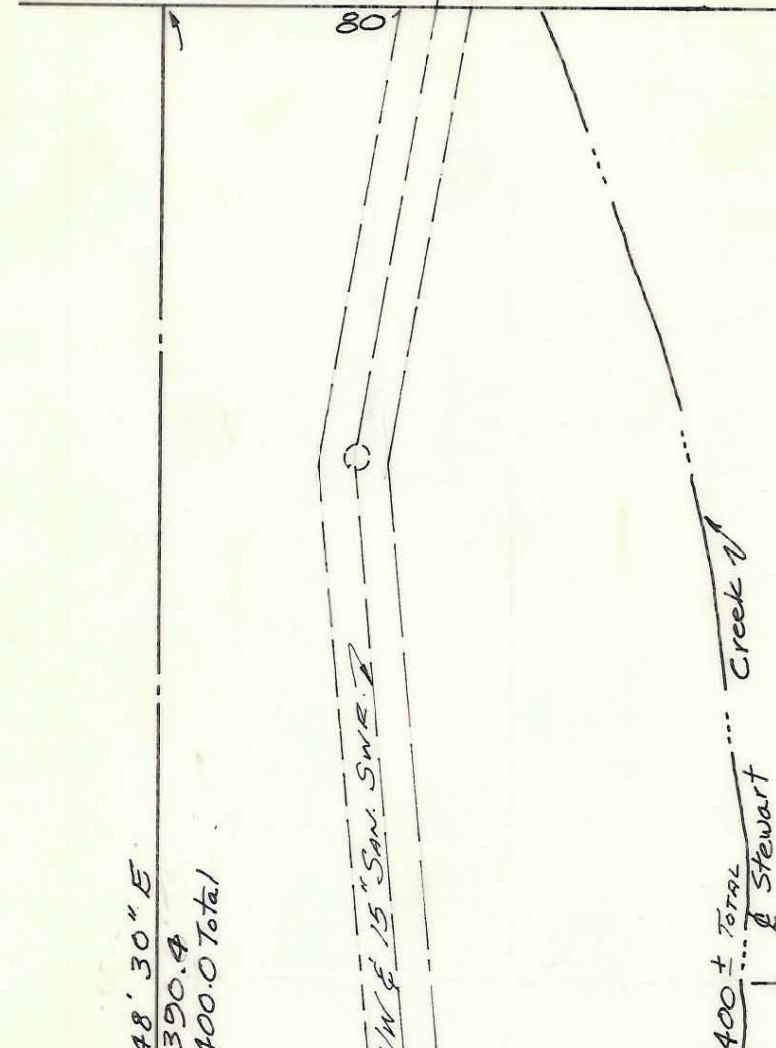

Approved by _____
R/W Agent

This plat was prepared under my supervision C. D. Reading
N.C. Reg. Engineer No 3659

NOTE: Property corners shown circled were located by actual survey. Bearings are based on Recorded Map of University Park - Book 7, Page 751

567° 48' 30" E
390.4
400.0 Total

EXIST. 15' R/W & 15' SAN. SWR

Creek
400 ± TOTAL @ Stewart

Total Area = 46,000 ±
Prop. R/W = 940 ±
Area Remaining = 45,060 ±

Henderson
2725 - 48

Belk

522° 48' 30" W
33' ±
Const. Limits
L & PROP. 10' R/W & 8" SAN. SWR.

522° 48' 30" W ~ 98' ±
98' ±
Prop. R/W
522° 43' 33" W
Exist. R/W

LASALLE STREET

Exist. R/W
Prop. R/W

LAKWOOD AVE.

CITY OF CHARLOTTE NORTH CAROLINA ENGINEERING DEPARTMENT		JOB NO. 513 - 67-284
REVISIONS	STREET IMPROVEMENTS LASALLE STREET	FILE NO.
DRAWN BY C. Hoffer	Property Of	SHEET
CHECKED BY J.T.T.	HENDERSON BELK	6
CITY ENGINEER	DATE June 1969 SCALE 1"=40'	OF
		9