

ROSETTA STREET

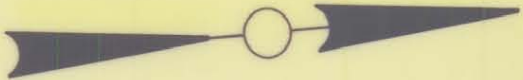
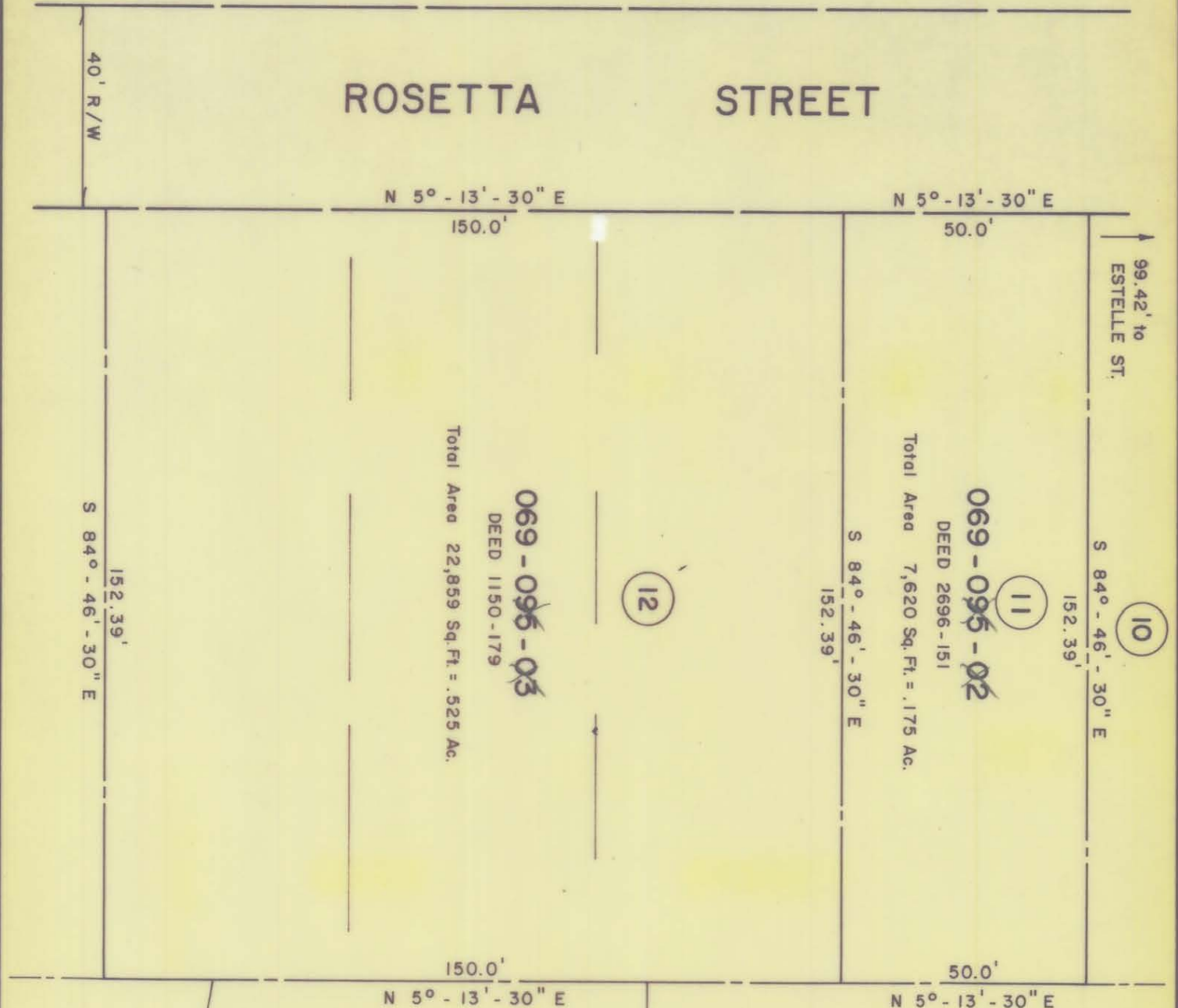

NOTE: Property corners shown circled were located by actual survey. Bearings are based on DEED 1150-179

This plat was prepared under my supervision
Stephen Gilbert
 N.C. Reg. Engineer No. 6233

CITY OF CHARLOTTE NORTH CAROLINA DEPARTMENT OF PUBLIC WORKS ENGINEERING DIVISION		PROPERTY TO BE ACQUIRED BY CITY OF CHARLOTTE PROJECT NO. 516-75-212		PARCEL NO. 12
REVISIONS		JOB NO.		SHEET
DRAWN BY HST		FILE NO.		12
CHECKED BY SKC		DATE DEC. 1, 1975	SCALE 1" = 30'	OF
CITY ENGINEER				25

69-094-27