

I, JACKIE W. BRIM, CERTIFY THAT THIS PLAT WAS PREPARED UNDER MY SUPERVISION AND THAT THE PLAT WAS PREPARED FOR THE PURPOSE OF EASEMENTS ONLY, AND IS NOT INTENDED TO BE A BOUNDARY SURVEY OF PROPERTY SHOWN.

Jackie W. Brim 5-9-2016

JACKIE W. BRIM, NC P.L.S. L-4348 DATE



LEGEND

- PK NAIL
- IRON PIN FOUND
- CALCULATED POINT
- LINES SURVEYED
- LINES NOT SURVEYED
- RIGHT-OF-WAY
- TEMP. CONSTRUCTION EASEMENT
- UTILITY EASEMENT

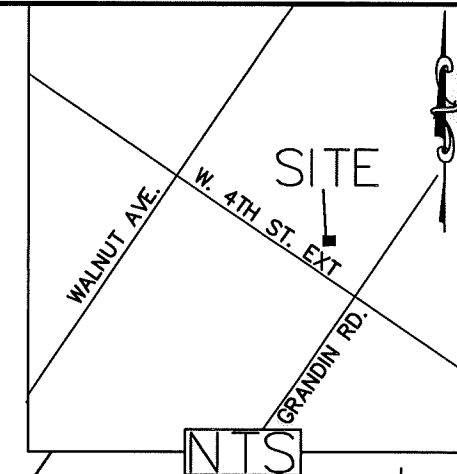

071-012-12
BERNICE O EDWARDS
DB 17169-595
1516 W 4TH ST EXT

071-012-02
KEY REALTY OF
CHARLOTTE INC.
DB 6035 PG 832
218 Grandin Rd.

CITY TP-42
N: 544997.40
E: 1445636.30
COMBINED GRID
FACTOR=0.999837708

071-012-01
JOYCE ELLEN SMITH AND SPOUSE
JAMES REGAN SMITH
M230-95
DB 28146 PG 859
224 Grandin Rd.

- NOTE:
- 1) BEARINGS AND DISTANCES SHOWN IN PARENTHESES ARE BASED ON RECORDED MAP INFORMATION.
 - 2) TOTAL AREA 10,079 SQ. FT.
 - 3) TEMP CONSTRUCTION EASEMENT 531 SQ. FT.
 - 4) UTILITY EASEMENT 24 SQ. FT.
 - 5) AREA REMAINING 10,079 SQ. FT.

STATE OF NORTH CAROLINA
COUNTY OF MECKLENBURG

I, _____, REVIEW OFFICER OF MECKLENBURG COUNTY, CERTIFY THAT THE MAP OR PLAT TO WHICH THIS CERTIFICATION IS AFFIXED MEETS ALL STATUTORY REQUIREMENTS FOR RECORDING.

REVIEW OFFICER

DATE

PREPARED BY:
CITY OF CHARLOTTE
ENGINEERING & PROPERTY
MANAGEMENT DEPARTMENT
600 EAST FOURTH STREET
CHARLOTTE, NC 28202
704-336-2291

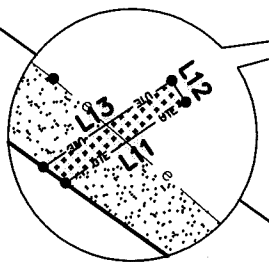
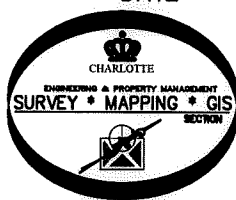

CHARLOTTE		JOB NO. 512-15-043
ENGINEERING & PROPERTY MANAGEMENT DEPARTMENT		
W 4th St Extension		215043
PROPERTY OF JOYCE ELLEN SMITH AND SPOUSE JAMES REGAN SMITH CHARLOTTE, MECKLENBURG CO., NC		SHEET 1
DRAWN BY P.S.	CHECKED BY JB	OF 2
DATE	SURVEY SUPVR.	

K:\AutoCad\En_su-LD4\208018 Johnson & Wales-4thet-Trade st\New 4th 8-2015\PLATS\7 071-012-01.dwg

I, JACKIE W. BRIM, CERTIFY THAT THIS PLAT WAS PREPARED UNDER MY SUPERVISION AND THAT THE PLAT WAS PREPARED FOR THE PURPOSE OF EASEMENTS ONLY, AND IS NOT INTENDED TO BE A BOUNDARY SURVEY OF PROPERTY SHOWN.

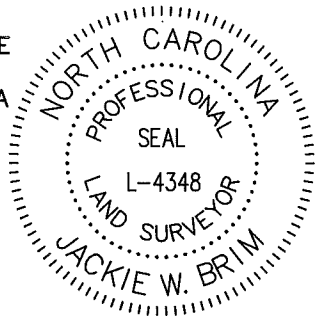

Jackie W. Brim 5-9-2016

JACKIE W. BRIM, NC P.L.S. L-4348 DATE

Line Table		
Line #	Length	Direction
L1	3.39	S54°57'04"E
L2	23.55	N32°26'01"E
L3	12.82	S35°02'56"W
L4	14.70	N54°57'52"W
L5	3.57	N35°02'08"E
L6	1.72	S56°17'53"E
L7	4.20	S10°34'43"E
L8	99.45	S55°26'44"E
L9	13.87	S77°02'55"E
L10	25.34	S53°32'27"E
L11	11.36	S56°15'47"W
L12	2.00	N33°44'13"W
L13	12.14	N56°15'47"E
L14	32.84	S49°36'26"E
L15	2.15	N54°57'52"W



STATE OF NORTH CAROLINA
COUNTY OF MECKLENBURG

I, _____, REVIEW OFFICER OF MECKLENBURG COUNTY, CERTIFY THAT THE MAP OR PLAT TO WHICH THIS CERTIFICATION IS AFFIXED MEETS ALL STATUTORY REQUIREMENTS FOR RECORDING.

REVIEW OFFICER _____ DATE _____

PREPARED BY:
CITY OF CHARLOTTE
ENGINEERING & PROPERTY
MANAGEMENT DEPARTMENT
600 EAST FOURTH STREET
CHARLOTTE, NC 28202
704-336-2291

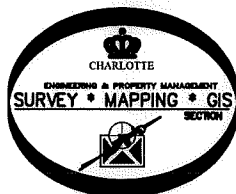

Curve Table				
Curve #	Length	Radius	CHORD BEARING	CHORD
C1	11.03	25.00	N47°15'36"E	10.94
C2	15.99	25.00	N78°13'43"E	15.72
C3	13.05	25.00	S68°29'19"E	12.91

CHARLOTTE ENGINEERING & PROPERTY MANAGEMENT DEPARTMENT		
REVISIONS	<h2 style="margin: 0;">W 4th St Extension</h2>	JOB NO. 512-15-043
		215043
SCALE 1" = 30" 		PROPERTY OF JOYCE ELLEN SMITH AND SPOUSE JAMES REGAN SMITH CHARLOTTE, MECKLENBURG CO., NC
DRAWN BY P.S.	CHECKED BY JB	SURVEY SUPVR.
DATE		SHEET 2 OF 2
K:\AutoCad\En_su-LD4\208018 Johnson & Wales-4th-Trade st\New 4th 8-2015\PLATS\7 071-012-01.dwg		