

WALNUT

AVENUE

WESTBROOK

AVENUE

GRANDIN

ROAD

Approved by  
R/W Agent

NOTE: Property corners shown circled were located by actual survey. Bearings are based on East Wesley Heights

This plan was prepared under my supervision  
C. S. Reading  
N.C. Reg. Engineer No. 3659

PROPOSED R/W 555' 01' 30"E  
ROBERT POWELL STEFFERY DEED  
65  
Total Area 7661.26 Sq. Ft  
Area Taken 2177.50 Ft

CONSTRUCTION LIMIT  
162.51'

REVISIONS	CITY OF CHARLOTTE NORTH CAROLINA ENGINEERING DEPARTMENT	
DRAWN BY J.S.B.	WEST FOURTH ST. EXTENSION	
CHECKED BY [Signature]	Property of ROBERT POWELL STEFFERY	
CITY ENGINEER	DATE DEC. 66	SCALE 1"=40'
	JOB NO. 137	SHEET 52 OF 70

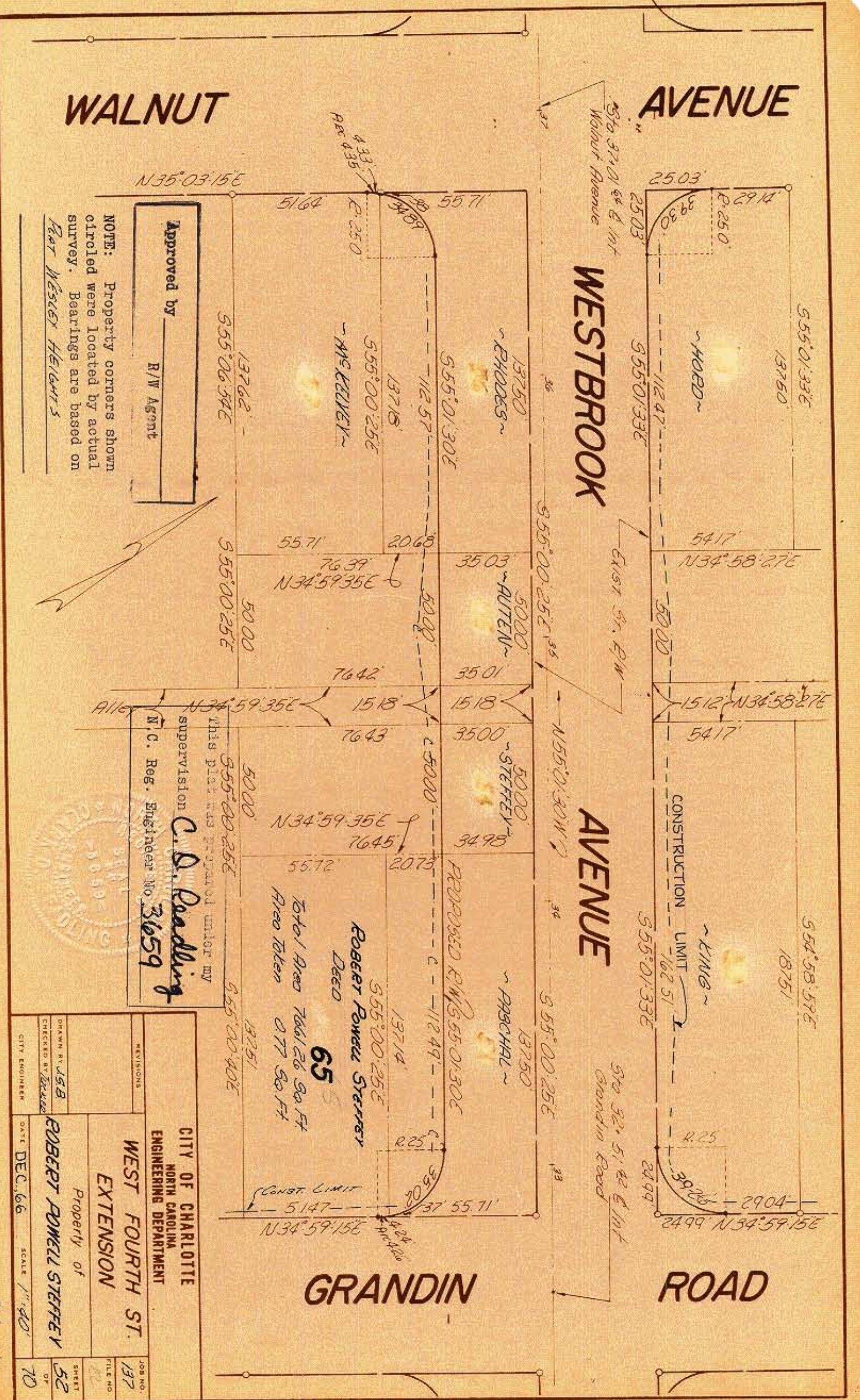

7/10/61